OUR 115TH YEAR

ANDOVER TOWNSMAN

AN EAGLE-TRIBUNE COMPANY

Issue No. 17 | 26 pages | DECEMBER 26, 2002 | 75 CENTS

Skating away
Page 11

Farewell, 2002

Looking back at the year's top stories in Andover

By *Andover Townsman* staff

2002 IS ENDING ABOUT THE SAME WAY it began – with everyone's eyes on their pocketbooks.

As the year ends, however, the glare from taxpayers is more intense than even 12 months ago. This focus on town spending will lead to changes in 2003.

Following the defeat of a Proposition 2½ general override for school operating expenses in 2002, officials believe they'll need layoffs and program cuts in 2003 to stay within their more than $100 million budget.

While the town plans to continue its major construction projects – and seek an expansion of its water-treatment plant – selectmen have scaled back the number of other projects they'll pursue. They'll also make it harder for voters to approve new projects in 2003 by requiring both a Town Meeting and ballot-box vote for any significant job.

Taxes and spending were not the only topics if interest in 2002, of course.

Here are some of the most significant stories of 2002.

YEAR IN REVIEW

WINTER 2002

Youth center

Building a youth center in Andover became a real possibility on Jan. 18 when the town and a private group, the Andover Youth Foundation, entered into an agreement to do so. The town donated land to AYF, and AYF agreed to raise the money needed and to build a youth center. Once the center is built, the center and the land will be given back to the town. The plan will avoid the red tape that comes with a publicly built and financed

Continued on page 2

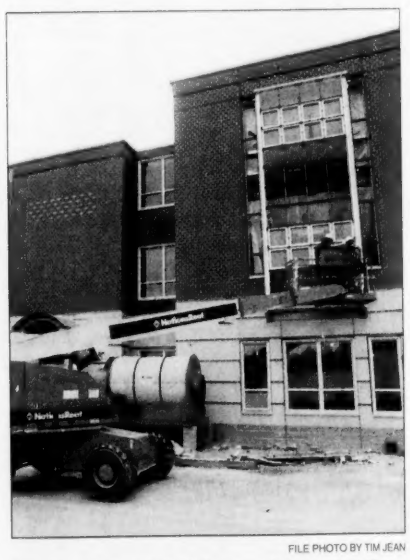

FILE PHOTO BY TIM JEAN

After a summer full of dire warnings, what-if's and talk of contingency plans, the new High Plain Elementary and Wood Hill Middle schools opened in time for the new school year. Above, workers install glass in the middle-school section of the construction project back in May.

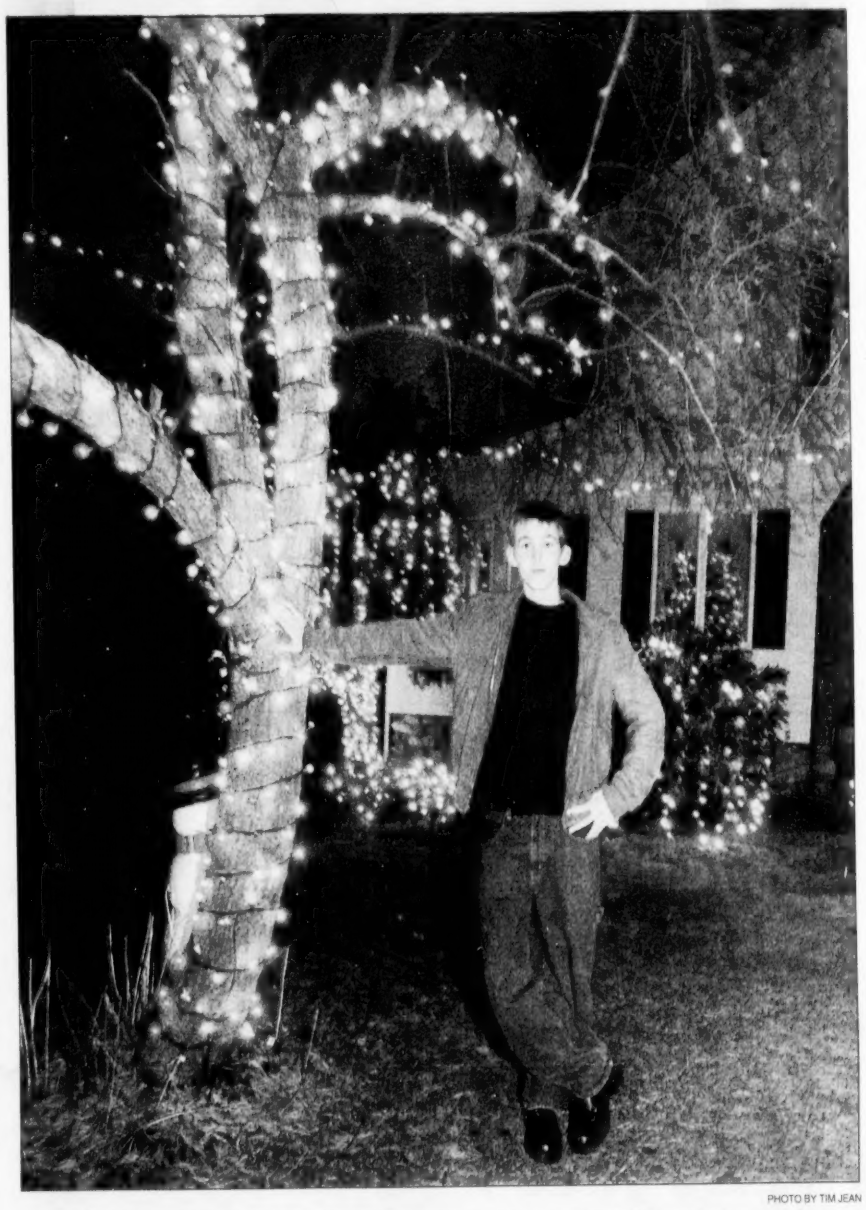

PHOTO BY TIM JEAN

Lots of lights – Ryan Durkin of 163 Shawsheen Road, a junior at Andover High and a key member of the track team, is following in his late father's footsteps by decorating the family home with thousands of lights.

Teen's holiday light display a tribute to his late father

High voltage display on Shawsheen Road slows down cars

By Judy Wakefield

SHOWSTOPPER is the perhaps the best way to describe the holiday decorating at 163 Shawsheen Road. It's got to be high caliber, high voltage to get drivers to slow down on this busy road – and this house is wearing out brake lights. Drivers have been slowing down for the past couple of weeks to take notice of the house, located a short distance from Andover High and West Middle schools, but on the other side of the road.

And, like a popular Christmas carol, the story behind the decorating is sure to keep hearts all aglow around town this holiday season. The impressive light display is a teenager's heartfelt tribute to his late father.

Ryan Durkin was just 5 when his father, Walter Durkin, died of cancer in 1992. He left behind his wife, Nancy, and three children. In addition to Ryan, there was Lindsay, who was just 7 and Brad, who was 4.

Mr. Durkin always enjoyed holiday decorations around his house and the family has wonderful memories of his taste for lots of lights.

Now 16, Ryan said he took over the decorating duties about five years ago in memory of his father as he was looking to carry on an important legacy.

"Over the years, I would put out a lot of lights and remind the kids how much daddy liked that," said Nancy Durkin. "When Ryan got old enough, he started doing it. He doesn't talk much about it, but I think he just wanted to do this."

So, all by himself, he lugs thousands of lights out of the attic just before Thanksgiving and begins the laborious task of outlining the house, along with numerous shrubs,

Continued on page 11

COMBATING TERRORISM

Town is ready for smallpox vaccine

By Ben Hellman

A state plan to immunize Massachusetts hospital workers and fire and police departments will probably go into effect in January, says Andover Health Director Everett Penney.

"Our role will be in accordance with whatever the state decides," said Penney. Penney says that no one has specifics about the plan yet, but Andover's Health Department is thinking about buildings where immunizations could be administered.

"Our role will be in accordance with whatever the state decides."

ANDOVER HEALTH DIRECTOR EVERETT PENNEY

Any action on smallpox plans await the implementation of the Homeland Security Act on Jan. 15.

Penney said that more concrete plans will probably be discussed in the weeks leading up to the 15th, but action will await the federal government authorizing the use of the smallpox vaccines.

Smallpox is no longer a naturally occurring virus. Penney estimates that there has not been a smallpox case in 30 years.

A vaccination involves multiple pricking with a two-pronged needle containing live virus. The infected area develops a boil and then scabs over. Side effects are rare but can be lethal.

Some federal officials are concerned that terrorists or a rogue nation could infect major US metropolitan areas in a biological attack.

Last week, just before going to Camp David for five days, President George W. Bush was vaccinated for smallpox, saying it was only fair he get it if he expected those involved in the nation's defense to be vaccinated.

Index

Arts & Entertainment	15
Classified/Real Estate	21
Crossword	16
Editorial	8
Education	14
First Birthdays	12
Letters	8
Obituaries	10
Police Log	4
Seniors News	12
Sports	17
Townspeople	11
Town Talk	11
What's Up	15

SENIOR CENTER TASK FORCE

Selectmen ponder funding for design

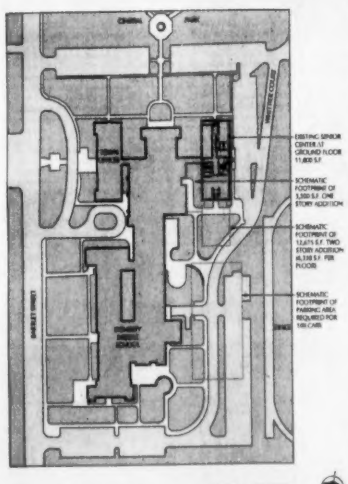

Expansion proposal.

By Ben Hellman

The senior center will remain at its present location at Whittier Court, if the Senior Center Task Force's recommendation is accepted by selectmen in January.

Getting $290,000 at Town Meeting for design plans may be a larger hurdle for seniors.

Selectman John Hess said that the selectmen have not formally discussed the matter, but he saw no reason why they would decide differently.

"They (task force members) were very thoughtful in their process," said Hess. "The bigger issue is where we're going to get the money for it," he said.

Hess says it is also important avoid disturbing the center's residential neighbors on Whittier Court when it comes to rearranging the center's parking lot.

"This is a community issue. It's not just seniors who are affected."

MARLIES ZAMMUTO, SENIOR CENTER TASK FORCE CO-CHAIRWOMAN

"This is a community issue. It's not just seniors who are affected," said Senior Center task force co-chairwoman, Marlies Zammuto.

Zammuto is referring to seniors who live with their families but spend time at the center and seniors who remain independent with the help of the center.

Two new additions would bring the 11,000-square-foot center to 27,175 square feet.

Zammuto says that the added space is needed to support current senior center programing.

Continued on page 4

Coming *this week in the* **Sunday Eagle-Tribune**

- **In News.** Meet a mother who took a child's death and used it to push for stricter driving laws to protect others.
- **In Entertainment.** First nights from Boston to Beverly — what there is to do and how local entertainers contribute to the festivities.
- **In Sports.** Full coverage of the intracity showdown between Central Catholic and Lawrence in the championship game of the Greater Lawrence Christmas Basketball Tourney.

7 97232 01810 0

YEAR IN REVIEW

AYF dream becoming real… Crisis in Catholic Church…

■ ANDOVER 2002

Continued from page 1

project.

Volunteers have raised more than half of the more than $4 million needed, with the bulk of the cash coming from a $1.5 million donation from developer Yvon Cormier.

Update: AYF is continuing to slowly raise funds with different programs. Next up is a four-day telethon at the end of January. AYF hopes to begin construction this coming year.

Did you know?: The youth center must be named after developer Yvon Cormier because of his $1.5 million donation – but for a limited time only. After 40 years, the town can call the building whatever it wants, according to the contract signed by the town and Andover Youth Foundation. There are several other contract clauses referring to the name of the center. For instance, if the building is moved or used for something other than a youth center, the town would no longer have to name it after the developer.

FILE PHOTO BY TIM JEAN

The site for the new youth center was tested for contaminants, but came up clean after $20,000 worth of testing.

Priest sex-abuse scandal

The Catholic sexual abuse scandal hit home in Andover in March when St. Augustine Church hosted a forum to discuss the clergy controversy. What turned into a lengthy exchange of views was the first public acknowledgement of the scandal by Andover parish priests. The group of almost 100 people spoke about their feelings regarding the scandal. It even took a vote that Cardinal Bernard Law, the head of the Boston Archdiocese accused of protecting priests who allegedly abused children, should resign. Affiliates of Voice of the Faithful, an international lay group committed to changing the Church, were founded at St. Robert Bellarmine and St. Augustine churches.

Update: Andover priests and residents played a role in the final push that seemed to result in the accepted resignation of Law.

Did you know?: Five of 58 priests who signed a letter urging Law to resign were from Andover?

Other stories from winter 2002

Williams Hall (*at right*), the Phillips Academy dormitory some seniors wanted to turn into the town's next senior center was torn down on Jan. 14 after a private seniors group proved unable to raise the money needed for their plan. Seniors responding to a survey in December 2002 would favor expanding their current center… Phillips Academy formed a committee to consider what to do with the Robert S. Peabody Museum of Archeology, located at the corner of Phillips and Main streets… Andover High grad Michael Chiklis saw his new, gritty police drama make cable TV history. The first episode of his highly promoted show *The Shield* on FX was the most watched cable-station premiere ever. Chiklis would receive even better news when Emmy winners were announced months later… Andover High School mourned the loss of Alex Miliotis, while the nation mourned the passing of resident Josh Miner, who created the Outward Bound program in America… Most town politicos figured Peggy Kruse, a dedicated parent active in many town and school groups, was a lock to win a School Committee seat. But candidate Christopher Smith, a relative newcomer to Andover, told voters he was against a tax override for school expenses. That stance proved to be all he needed – surprising some people, including Smith. Because of a prescheduled appointment, Smith wasn't even in town the day he won the election…

FILE PHOTO BY TIM JEAN

When seniors were unable to raise the money to buy Will Hall to use as a new center, Phillips Academy had the building razed.

Josh Miner

Alex Miliotis

YEAR IN REVIEW

SPRING 2002

Youth-center site tested

The land in West Andover where Andover Youth Foundation is building its youth center was tested for contamination (*top left photo*), as there is an uncapped landfill next door. The test cost AYF about $20,000 and involved drilling borings into the ground of the 27,000 square-foot center in West Andover, behind the fire station. Officials were concerned that dangerous contaminants leaked into the ground from that uncapped landfill.

Update: The site came up clean. There was no hazardous waste in the soil. As a result of the test, the contract between the Andover Youth Foundation and the town continued. Construction is set to begin in May 2003 and is expected to take about 18 months.

Eye on snow-removal, water costs

A closer look at the town budget by the *Townsman* in April showed snow removal costs are above average and very costly. The Department of Public Works budget request climbed to more than $10 million for next year, compared to its $6.7 million budget 10 years ago. Plowing alone costs the town $1.1 million. The winter of 2002 brought little snow and the town saved $300,000 of that $1.1 million. But other towns, such as Methuen, spent much less on plowing. Methuen's plowing bill for the entire winter was $300,000.

In addition, the town's policy of selling water to other towns is getting a closer look. There is money to be made in this area and that is why it is getting a closer look. Currently, the town sells water to North Reading for the same price it charges Andover residents – $2.52 per cubic foot of water. Officials said Andover makes an 88-percent profit on water it sells to

Continued on page 5

ANDOVER TOWNSMAN

Established 1887

ISSN 1524-1432
USPS 025-440

Publisher
Irving E. Rogers III

Editor
Neil Fater

General Manager
Ellen Zappala

Assistant Editor
Jack Grady

Production Manager
Christine Wilt

Circulation Manager
Leslie Wilkinson

Reporters
Rick Harrison
Ben Hellman
Judy Wakefield

Production Team
Annette Bernier
Pat Cross
Shelley Nelson

Office Manager
Mary Ann Apperti

Photographer
Tim Jean

Reception/Classified
Corinne Towler

Account Executives
Pauline Fontaine Carol Glidden

E-mail Addresses

Neil Fater ..... nfater@andovertownsman.com
Jack Grady ..... jack@andovertownsman.com
Display advertising ..... adsales@andovertownsman.com
Classified ..... classads@andovertownsman.com

Published Thursdays by Andover Publishing Co.
33 Chestnut St., Box 1986, Andover, MA 01810
978-475-7000 *Ad fax* 978-475-5731 *News fax* 978-470-2819
E-mail townsman@andovertownsman.com
Web www.andovertownsman.com

Periodical postage paid at Andover, MA, and additional mailing office.
Postmaster: Send address changes to Andover Townsman,
33 Chestnut St., Andover, MA 01810
In-town subscription — One year, $40; two years, $68
Subscription outside Greater Lawrence — One year, $45; two years, $75
College subscription — One college year, $30.

Copy Deadlines
Advertising copy must be in the Townsman office by Monday at 5 p.m.
Camera-ready advertising copy is due by Tuesday at noon.
No cancellations honored after these deadlines.

NATIVE SUN
Contemporary Women's Clothing
We have one last gift for you!
Shop Friday, Dec. 27 through Tuesday, Dec. 31
and receive
50% OFF STOREWIDE
(New resort & denim clothing and all previous purchases excluded)
Hours: Monday - Saturday 9:30 - 6:00 • Sunday 12 - 5
10 Essex Street, Andover, MA, 978.470.0800
11 Market Square, Newburyport, MA, 978.465.4120
365 Boston Post Rd., Sudbury, MA, 978.440.7854
Plaza Del Mar, Manalapan, FL, 561.586.7771
209 E. Atlantic Ave., Delray Beach, FL, 561.276.3242

The New GOLD'S GYM ANDOVER
Now Offering Student and Over 55 Rates.
Give the Gift of Fitness
$1 Enrollment*
CALL 978-474-1888
Full Use of Our METHUEN LOCATION!!
* Plus pay a one time processing fee and first and last month all monthly dues and you are in! No other discounts can be used with this offer. No cash substitutions. Incentives may be offered for enrolling on other membership.
10-12 Main St. above Starbucks Andover, MA. 01810

When You Want Cosmetic Eyelid Surgery...

Katrinka L. Heher, MD, F.A.C.S.
Center for Aesthetic Eyelid and Facial Surgery at Tallman Eye Associates.

Thomas P. Pappavaselio, MD

Make Your One Choice The Right Choice.
When it comes to your eyes, choose the right cosmetic surgeon. A surgeon who is also a board-certified ophthalmologist. A surgeon who specializes in plastic surgery of the eyes.
The right choice is Dr. Katrinka L. Heher and Dr. Thomas P. Pappavaselio for:
- Repair of droopy and sagging upper lids
- Removal of lower eyelid bags
- Brow lift
- Microdermabrasion
- Botox® for wrinkles
- MD Forte® Skin Products
- Other cosmetic treatments
Call (978) 327-6094 Today for Your Consultation.
TALLMAN EYE ASSOCIATES
451 Andover Street, North Andover

ALL SEASON SERVICES FOR YOUR LANDSCAPE
Our Winter Services Include:
TREE REMOVAL
TREE PRUNING
ORNAMENTAL SHRUB PRUNING
CABLING AND BRACING
ANTI-DESICCANT SPRAYS
DEER DETERRENT SPRAYS
NORTHEAST LANDSCAPE CONTRACTORS
Established 1988
CALL: 978-794-1010 978-470-3111

Remember the days when the worries didn't show on your face?
Botox, a simple and safe treatment that removes the appearance of frown lines between the eyebrows, wrinkles around the eyes and horizontal lines on the forehead.

For an appointment call: 683.9201
neda SKIN SOLUTIONS NORTHEAST DERMATOLOGY ASSOCIATES

EXPERT WATCH REPAIR

All Work Done on Premises
Master Watchmaker
Royal JEWELERS
Making Customers Happy for over 50 Years
58 Main Street, Andover, MA
(978) 475-3330
www.royaljewelers.com

IN BRIEF

PAST AND PRESENT

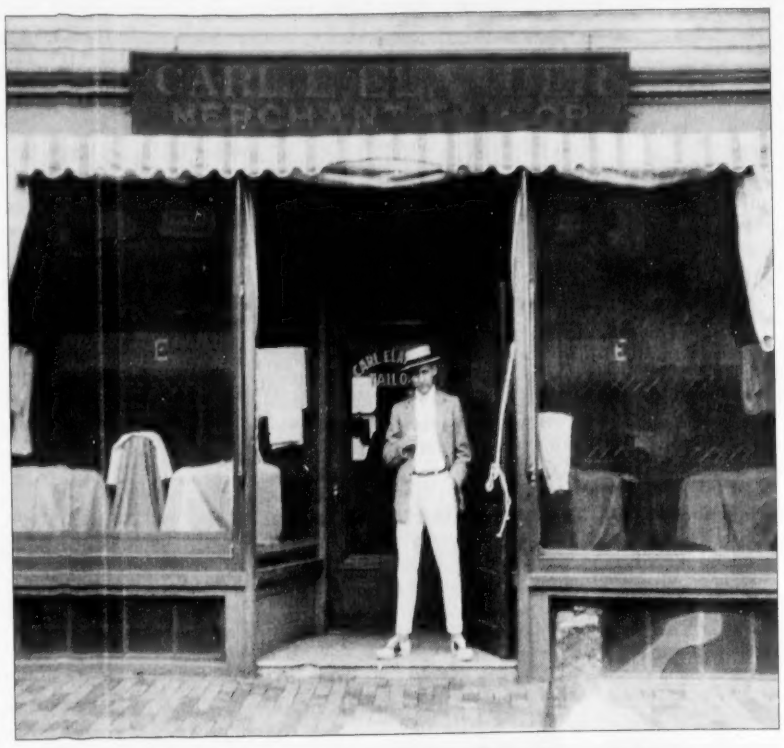

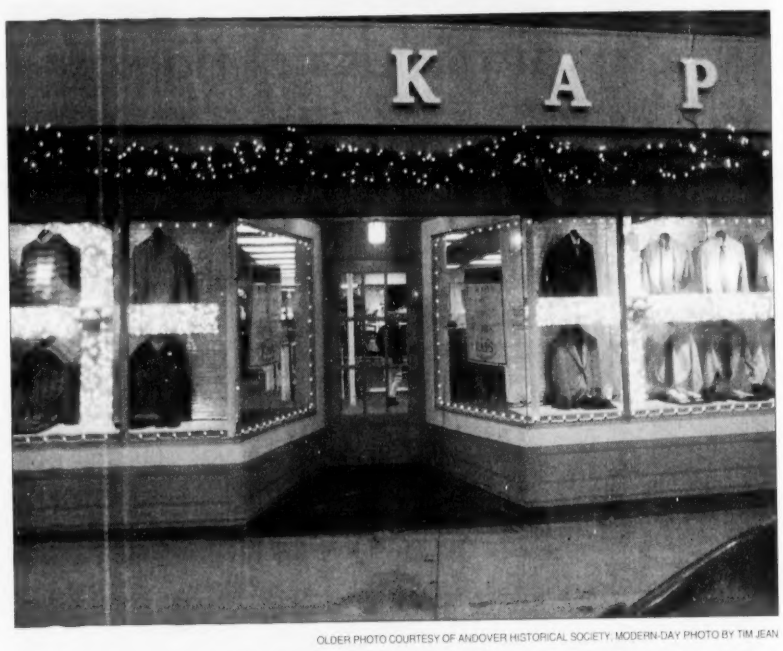

OLDER PHOTO COURTESY OF ANDOVER HISTORICAL SOCIETY. MODERN-DAY PHOTO BY TIM JEAN

The top photo shows Elander's Men's Shop, established in 1916, at 7 Main St., one of the store's three Main Street locations during the 50-year run the business enjoyed. The bottom photo shows the current business, KAPS, which moved in when Elander's successor at the location, Macartney's Clothing, went out of business 10 years ago next month, after 39 years of doing business in Andover.

United We Stand plates now available in RMV branches

United We Stand plates are now available in Registry of Motor Vehicles branches statewide, with early indications that they will be among the Registry's most popular specialty plates.

The plates, which feature a US flag in the background and the letter US followed by four numbers, cost $40, with proceeds benefiting the Massachusetts 9/11 Fund, which aids local families of victims, local police and fire departments, and the US Department of Justice's Rewards for Justice Program.

"Hundreds of motorists have already requested this plate, and now that it's available in the branches, we expect to see thousands on the roads," said Registrar of Motor Vehicles Kimberly Hinden. "This may be the most popular specialty plate in the Registry's history.

Other specialty plates, such as the Right Whale or Cape Cod & Islands plates, raise more than $1 million a year for their charities. On initial orders of the United We Stand plates, $12 of the $40 special plate fee will cover the cost of manufacture, while $28 will be distributed to the charities. The Massachusetts 9/11 Fund receives 50 percent, while local police and fire departments get 25 percent in the form of grants for enhancing emergency response. The U.S. Department of Justices Rewards for Justice Program also receives 25 percent of the proceeds. On renewal, the entire $40 special plate fee is distributed to the charities.

Customers interested in obtaining the plates can order online at www.mass.gov/rmv. They can also head to one of the Registry's 38 branches across the state. Those who wish to swap their current plates for United We Stand plates should bring an RMV-3 form certified by their insurance agent. There is a $20 swap fee, in addition to the special plate fee. Customers who wish to put United We Stand plates on a newly acquired vehicle must bring an RMV-1 form that has been certified by their insurance agent. These customers must pay necessary registration and titling fees, as well as sales tax.

Quote, unquote in 2002. . .

NO ONE'S CLOSED US in the vault yet.

– Tony Sofia speaking of his volunteer work with his wife, Arlene, in the Andover town vault for permanent records, Townsman, July 3, 2002.

NOT AN OPTION. I wouldn't even consider it.

– Public Works Director Jack Petkus on cutting back the amount of plowing the town does to save money, Townsman, April 11, 2002.

IT'S KIND OF VIOLENT AND EMOTIONAL and yet it's just watermelon.

—Andover artist Ronalee Crocker, talking about her still life painting, Townsman, Dec. 5, 2002

News Calendar

Monday, Jan. 6

Board of Health, Town Offices, second floor, 6-9 p.m.

Tuesday, Jan. 7

Finance Committee, sub committee, Town Offices, second floor, 7:30 a.m.

School Commmittee, School Administration Building, 7:30 p.m.

Wednesday, Jan. 8

Spring Grove Cemetery, Town Offices, plant & facilities conference room, 7:15 p.m.

Thursday, Jan. 9

Board of Assessors, Town Offices, assessor's conference room, 9 a.m.

Monday, Jan. 13

Housing Partnership Committee, Town Offices, second floor, 7:30 p.m.

Tuesday, Jan. 14

Budget forum, West Middle School Media Center, 7 p.m.

Planning Board, Town Offices, third floor, 7:30 p.m.

Wednesday, Jan. 15

Finance Committee, Town Offices, third floor, 7 p.m.

Main Street Committee, Town Offices, first floor, 7:30 p.m.

Early deadline for *Townsman* again next week

The *Townsman* will have an early deadline again next week because of the New Year's Day holiday. Arts, entertainment, business and school-news releases are due Friday at noon. News releases are due Friday by 5 p.m.

The *Townsman* offices will be closed Jan. 1.

Memorial Hall Library has schedule changes due to holidays

In observance of the holidays this season, Memorial Hall Library will operate with changes in its schedule. The library will be:

• closed on Wednesday Dec. 25, Saturday Dec. 28, Sunday Dec. 29, and Wednesday Jan. 1; and

• open from 9 a.m. to 5 p.m. on Tuesday, Dec. 31.

Otherwise, the library is expected to be open during its usual hours: Monday through Thursday, 9 a.m to 9 p.m.; Fridays 9 a.m to 5:30 p.m., and Saturdays, 9 a.m to 5:30 p.m.

Parker's artwork graces our greetings

The *Townsman's* holiday greeting illustration (Page 19) is by nationally recognized illustrator and folk artist, Ed Parker of Andover.

Parker's illustrations have appeared in *Country Home Magazine, The Wall Street Journal, The Washington Post, Los Angeles Times, Boston Globe* and other publications. He has also illustrated numerous book covers, package designs and limited edition prints.

His illustrations have won numerous awards and have been shown at the Museum of American Illustration in New York City and at The Norman Rockwell Museum in Stockbridge, Mass.

Currently his folk art paintings and sculptures are shown at The Cavalier Gallery in Nantucket, The Marine Arts Gallery in Fairfield, Conn., and Gallery One in Mentor, Ohio.

You'll Love.....
Starting the New Year with a Clean House
Molly Maid teams get the cleaning job done! Our one goal is your complete satisfaction. A Molly Maid car in the driveway is the sign of the cleanest house on the block!
Give us a call for a FREE in-home estimate and consultation.
You'll be glad you did.
MOLLY MAID
A Better Way To Live.
978•474•0047
www.mollymaid.com
Bonded • Insured • Efficient AND THOROUGHLY TRAINED.

Phillips Academy Skating School
Now taking registrations for SPRING PROGRAMS TED HARRISON RINK
Basic Skills Classes
Saturdays and Sundays - adults and children
Tots Lessons
Tuesday afternoons; Thursday and Friday mornings
Adult Skate to Fitness
Friday lunchtime
Ice Dancing
Sunday evenings
978-684-7200
www.andover.edu/ice

"Banking The Way It Used To Be!"
Southern New Hampshire Bank and Trust Co. FDIC
12 Haverhill St. (in Shawsheen Village) Andover • 978-749-8711

Look Your Best In the New Year!
MEDICALLY SUPERVISED WEIGHT LOSS WORKS!
WE CAN HELP YOU LOOK YOUR BEST!
Call NOW for a FREE consultation!
I had tried so many weight loss programs in the past and being a Diabetic I knew this program was going to work for me. I tried everything, you name it, I did it, from Medical to prepackaged food. Thank you for reading my testimony. I never really learned how to eat well. Now I've lost 40lbs. in 5 months I feel like a new person. Being Diabetic over weight, this service provided me with support, love,and helped me to understand the freedom to choose. This kept me on track in between many emotional ups and downs. Thanks to Advanced Weight Loss I know I will succeed this time.
Give yourself the Gift of Health- it's up to you as an individual.
Judith Cote
Lose 2-5 lbs per week • Guaranteed Results • Medically Supervised • Doctor Approved
Eat Restaurant & Supermarket Foods • Pay as you go with No Money Down
NO INTEREST PAYMENT PLAN • 3 mo • 6 mo • 12 mo with Care Credit
ADVANCED WEIGHT LOSS SYSTEMS
Member American Society of Bariatric Physicians
Andover (978) 475-7700

MOYNIHAN LUMBER
Quality Backed by a Desire to Please, Since 1959
164 Chestnut St. North Reading
12 Old Rd. Plaistow, NH
82 River St. Beverly
www.moynihanlumber.com

IF YOUR AD WAS HERE...
YOU'D BE GETTING CALLS BY NOW
CALL 978-475-7000 TO RESERVE YOUR PAGE 3 AD

ESTATE PLANNING
• Asset Protection • Living Trusts
• Powers of Attorney • Pour-Over Wills
LAW OFFICES
PETER J. CARUSO
"Your Family Lawyer"
One Elm Square, Andover
Peter J. Caruso, Esq. Peter J. Caruso, II, Esq.
978-475-2200
www.carusoandcaruso.com

College Subscription Special
Send the Andover Townsman to the college student in your family every week for only $30.* Your student will enjoy keeping in touch with news from home!
Subscribe NOW, and we'll send the Townsman to your college student for the entire college year*!
Call Now • 978-475-7000

New Classes For January
Tai Chi • Yoga • Pilates
Self Defense For Women
YANGSANDOVER.COM
Yang's Martial Arts
(978) 725-3600

Great Gift Idea
COACH
Briefcases - Handbags
Accessories
DAHER'S

Beautiful Bathrooms & Kitchens Are Our Specialty.
Our fabulous showrooms features one of New England's largest selections of the finest imported and domestic fixtures and accessories for kitchens and bath.
SALEM PLUMBING SUPPLY
DESIGNER BATH
800-649-2284
or 978-921-1200 (From N.H.)
"You've Seen Us At The Boston Home Show"
97 River Street, Beverly, MA (Minutes from Rte. 128)
www.designerbath.com

CALL NOW TO RESERVE SPACE IN OUR MULTI-DATED GIFT GUIDE SPECIAL SECTIONS (CALL FOR DATES)
CALL 978-475-7000

Andover gets fit at...
Health Andover Training Station Fitness Inc.
978-475-2020
www.andovertrainingstation.com

POLICE LOG

ARRESTS

Thursday, Dec. 19 – At 3:42 p.m., Raul Rivera, 20, of 20 Knox St., Lawrence, was arrested and charged with driving with a suspended license.

Saturday, Dec. 21 – At 7:51 p.m., a woman reported her father was intoxicated and fighting with her mother. George Lewis, 58, of 5 Bayberry Lane, was arrested and charged with assault and battery of a household member.

Sunday, Dec. 22 – At 10:47 a.m., Trina Moser, 33, of 98 1/2 Main St., was arrested and charged with larceny by check, under $25.

INCIDENTS

Wednesday, Dec. 18 – At 9:31 a.m., B&M railroad police recovered a vehicle on Andover Street in Lawrence that was stolen from Andover. The owner was notified.

At 11:47 a.m., an Andover High School student requested an officer come to his house after he was suspended for three days because of writings in his journal that school officials found inappropriate. The student disagreed that they were inappropriate and an officer advised his parents of the student's options.

At 3:56 p.m., a Chestnut Street resident reported a woman was walking up and down the street who appeared to be disoriented and was screaming at nothing. Officer found that she was rational and was going shopping. Her doctor was contacted.

At 4:06 p.m., a caller reported that people were trying to sell stereo equipment from a dark green van on North Main Street.

At 5:19 p.m. a resident on Chestnut Street reported having trouble with her daughter.

At 8:04 p.m., officers requested an ambulance for a disturbed woman on Chestnut Street.

Thursday, Dec. 19 – At 12:08 a.m., an officer transported a black female, who was hitchhiking in front of Kaps, from Main Street to the North Reading line.

At 4:26 a.m., the manager of a Dunkin Donuts requested an officer concerning a problem she had with a community newspaper person in front of the store.

At 6:47 a.m., a Raytheon employee requested an ambulance for a woman who received an electrical shock.

Friday, Dec. 20 – At 3:04 p.m. a female complained that her brother was following her around the center of town and bothering her. An officer sent him on his way.

Sunday, Dec. 22 – At 12:40 a.m., the fire department reported seeing two young kids on bicycles on Abbot Street.

At 6:49 a.m., a Memorial Circle resident reported strange noises downstairs. She reported her 16 year-old daughter was in another room upstairs and a pet rabbit was downstairs, but she didn't think a rabbit could have made the sounds she heard. She came to the door, but would not let officers into her house to check it.

Monday, Dec. 23 – At 7:08 p.m., a resident reported that she and her husband saw five to six boys on the roof of South School. She reported she yelled at them to get down, but didn't see them leave.

At 7:36 p.m. a Greenwood Road resident reported receiving a phone call threatening that there was a bomb in their mailbox. The mailbox was clear.

THEFTS

Wednesday, Dec. 18 – At 7:27 a.m., a guest on Minuteman Road reported his car was broken into during the night.

At 12:38 p.m., a Bullfinch Drive resident reported someone took her bank card and used it to buy items.

At 4:52 p.m., a Cassimere Street resident reported that someone had charged large sums of money on her MasterCard.

At 5:35 p.m., a vehicle was broken into at the Harrison Ice Rink.

Thursday, Dec. 19 – At 12:50 p.m., Boston Sports Club reported a member's car had been broken into and valuables had been taken.

Friday, Dec. 20 – At 3:47

Continued on page 5

Great Champagne & Sparkling Wines for the Holidays

Laurent Perrier Brut FR $29.99
Pipes Heidsieck Brut FR $29.99
Perrier Jouet Brut FR $36.99
Mumm Cordon Rouge FR $34.99
Mumm Brut Prestige CA $19.99
Audoin de Dampierre Blanc de Blanc FR $29.99

Veuve Cliquot Brut FR $39.99
Bollinger Special Cuvee FR $39.99
Henriot Blancs de Blancs Brut FR $29.99
Roederer Estate Brut Anderson Valley CA $19.99

Budget Bubbly
Brut D'Argent FR $9.99
Zardetta Prosecco IT $9.99
Alexander Bonnet FR $21.99
Gruet Blanc de Noir Brut MX $14.99

Roses
1995 Auboin Dampierre Rose FR $49.99

Champagne Extraordinaire
Perrier Jouet Brut Flower Bottle FR $124.99
Krug $139.99
1996 Crystal $179.99
1995 Dom Perignon FR $134.99
1993 La Grand Dame FR $99.99
1990 Bollinger Grand Annee FR $199.99
1995 Audion Dampierre Comte FR $99.99

Save 10% on 12 bottle purchase
Mix and match

ANDOVER LIQUORS
Shawsheen Plaza, Andover
(978) 470-0500
Mon.-Sat. 9 a.m. to 9 p.m.; Sun. 12-6 p.m.

The Vineyard
FINE WINES • BEERS • GOURMET FOODS • BAKERY
Crossroads Plaza, No. Andover
(978) 688-5005
Mon.-Fri. 8 a.m. to 9 p.m.; Sat. 10 a.m. - 9 p.m.; Sun. 12-6 p.m.

Two Great Stores, same great wines and beers.
www.andoverliquors.com
www.thevineyard.com

Andover Center for Laser & Skin Care
Specializing in skin rejuvenation, skin health and beauty.

- Dermatology
  - Cancer screenings • Surgery • Skin disorders
- Medical Esthetics
  - Chemical peels • Alpha-hydroxy treatments • Facials
  - Microdermabrasion • Waxing • Supplements
- Laser Treatments
  - FDA-approved laser treatments for permanent hair reduction, tattoos, veins, scars.

- We carry a full line of skin care products including the Obagi Nu-Derm System.
- Doctors, PA's, nurses, and medical estheticians provide 100% of all treatments.
- Lowest rates in town.

Introducing Botox and the N-Lite Collagen Replenishment Laser.
Now FDA approved...
New, dramatic anti-wrinkle procedures with no pain, no down time, and no anesthesia.

Andover Center for Laser and Skin Care
28 Andover Street
Andover, MA 01810
(978) 475-9230

Rockoff Dermatology Center
1101 Beacon Street
Brookline, MA 02446
(617) 731-2390

www.rockoffcenter.com

Selectmen ponder funding for senior-center design

■ **TASK FORCE**

Continued from page 1

The task force only plans to request money for design plans at 2003 Town Meeting, with the hopes of returning in 2004 with a request to build the new center.

The task force voted unanimously last Wednesday to recommend expanding the current senior center over building a new center adjacent to the planned youth center in West Andover.

Zammuto said that the main reason behind recommending the current site was location. "This is the preferred location," said Zammuto.

A total of 95 percent of seniors polled preferred the Whittier Court location.

Seniors like the center where it is because it is close to downtown shopping and other town services. "Most seniors (live) in the center of town," said Zammuto.

The task force will pass on its recommendation to selectmen on Monday, Jan. 6 and they will return with their own decision on Jan. 13.

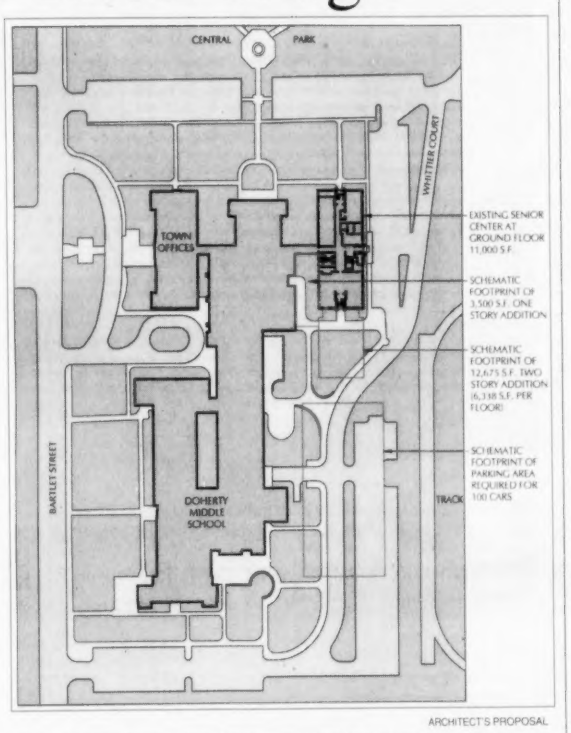

ARCHITECT'S PROPOSAL

The Andover Senior Center is currently in the northeast corner of the Town Offices complex, which includes Doherty Middle School (bottom) and Memorial Auditorium (top center). Seniors want to expand the current footprint of the building southward.

Attention Teachers! Coming Jan. 7th.

THE EAGLE-TRIBUNE
NEWSPAPER IN EDUCATION PROGRAM
PRESENTS

EVERY TUESDAY, a time-honored classic or original tale is brought to your classroom where students are not only entertained, but they are given a chance to learn legends of different cultures.

They'll love to hear adapted tales from Japan, Turkey, Greece or Africa — all ending with a universal message. Stimulate their imagination, instill a love of reading and create a lasting interest in literature.

QUESTIONS? Call Pauline Minch at 978-946-2315.

☆ Receive FREE classroom papers delivered each Tuesday.
☆ Receive FREE comprehensive standards-based teacher guide.
☆ 21 new tales from around the world. Appropriate for grades 3-8. Great read aloud for younger grades!

❒ **Yes!** I would like my class to participate in "Tell Me A Story" in *The Eagle-Tribune* every Tuesday beginning January 7, 2003.
I will need ____FREE classroom copies of the newspaper.

Name
School — School Phone
School Address — City/Town

Available to teachers in our circulation area only.

The Eagle-Tribune Newspaper In Education

Mail to: Pauline Minch/NIE
The Eagle-Tribune
100 Turnpike Street, No. Andover, MA 01845
FAX to 978-683-1380

SMILE WHITENING SERVICES
New Patient Invitation...

Complimentary Smile Whitening
(a $350 value)
for each new patient exam, routine cleaning & full mouth x-rays.
Offer expires 12/31/02

ADVANCED COSMETIC FAMILY & IMPLANT DENTISTRY
JOHN HAGIGEORGES, DMD & ASSOCIATES
Bradford, MA • 978-372-8588 • www.smileexcellence.net

Unlock new advertising dollars!

Stretch your ad budget
with the winning combination of newspapers and co-op advertising. The secret? Co-op advertising dollars available from your suppliers. Money you've earned by stocking your suppliers' merchandise. If you don't use it, you lose it!

For more information, call your Account Executive.

The Eagle-Tribune 978-946-2000
Andover Townsman/Town Crossings 978-475-7000
The Haverhill Gazette 978-374-0321
Derry News & Weekender 603-437-7000
Carriage Towne News 603-642-4499

Eagle-Tribune Publishing Company
100 Turnpike Street North Andover, MA

YEAR IN REVIEW

Elections, override attempt…

ANDOVER 2002

Continued from page 2

other towns. But the issue is the water treatment plant in town; Andover officials say a bigger one is needed.

Update: Andover officials continue to talk about the need to expand the town's water treatment plant while continuing to see how much money can be made by selling water to other communities.

FILE PHOTO BY TIM JEAN

Candidate Christopher Smith, a relative newcomer to Andover, was against a tax override for school expenses. The next thing he knew, he was sworn in by Town Clerk Randy Hanson after defeating candidate Peggy Kruse.

Override passes at Town Meeting

Town Meeting agreed to put the Proposition 2½ override to the ballot. It was a 2-1 vote in support of going to the voters to ask for more money for schools. The votes were 1,366 voting in favor of the move compared to 692 opposed.

Update: This vote was just half the battle. The override failed miserably as voters rejected the override at a special election in June. School officials said they needed the $1.13 million override in addition to the $46.8 million base budget to help open the two new schools in West Andover. The Suppport Our Students (SOS) pro-override group would serve as a launching pad for Barbara L'Italien, who co-chaired the group and a few months later would be elected a state representative serving parts of Andover.

Did you know?: At the time, proponents said the override would add $81 to the average home in town which was assessed at $353,000. Now, eight months later, the average home assessment is $470,000, according to the town clerk's office.

Ball fields voted down

Town Meeting solidly voted against turning 22 acres of residential space in West Andover near the Tewksbury line into ball fields. The vote was 739 against and 423 in favor. Proponents were looking to rezone the area to commercial property so local developer Yvon Cormier could build offices. His plan called for donating 15 acres of the parcel to the town for ball field space in return for yes vote on the office space.

Did you know?: When Pike School, a private school in Andover, heard about Andover's field crunch, school officials decided to let the town use their fields this year.

Attack in public housing

An Andover woman was raped and beaten by an inmate working around her home at the Andover Housing Authority on April 30. Inmates from the Lawrence Correctional Alternative Center took part in the program. Alex Mattei, 38, of Lawrence, slipped away from his maintenance assignment and attacked the woman. While the program was supposed to be limited to "low-security inmates" typically serving time for drug offenses, it was later reported that Mattei had been arrested 33 times for charges that included assault and battery, not just drug offenses. And, it was determined that towns were responsible for supervising the inmates taking part in the program.

Update: As a result of the Andover attack, legislation was filed that requires a corrections officer to accompany and supervise working inmates, which takes away the responsibility from the towns. In addition, police officers must be notified about such programs and inmates found guilty of assault and battery are not allowed to participate. Andover no longer takes part in the program.

FILE PHOTO BY TIM JEAN

Andover High School gym teacher Carol Martini was named "national secondary physical education teacher of the year" by the state's association of health, physical educational, recreation, and dance. She was honored with a luau-styled pep rally in May, regaled above by fellow teachers Wayne Puglisi and Dave Fazio.

ClownTown fundraiser hit hard by freak spring snowstorm

For the first time in its 50-year history, ClownTown got snowed out. The freaky spring storm caused the immensely popular event to close down one

Continued on page 6

POLICE LOG

THEFTS

Continued from page 4

p.m., security on Minuteman Road reported that a car's window had been smashed within the last 15 minutes and the stereo was taken.

Saturday, Dec. 21 – At 6:06 a.m., an officer responded to a break and entry on Andover Street.

At 2:51 p.m., someone came into the station to report his credit cards were stolen.

At 4:36 p.m., a caller reported his sister's brown, 1984 Toyota Supra was stolen from North Main Street.

At 5:54 p.m., the gift shop on Main Street reported a male shoplifter in the store.

Sunday, Dec. 22 – At 8:47 p.m., the son of an Endicott Road resident called to report that two ornaments had been stolen from her front yard.

Monday, Dec. 23 – At 6:29 p.m., a Spring Grove resident reported Christmas decorations stolen.

OTHER

There were no cases of assault or vandalism this week.

– Compiled by Ben Hellman

ALUMINUM AGE, Inc.
170 Main Street, No. Reading, MA
OVER 40 YEARS
CertainTeed
Vinyl Siding
Trim Work
Roofing
DECKS & ADDITIONS
978-664-5475
978-658-8462
Licensed • Insured • Registered #101024
HARVEY INSULATING WINDOWS & DOORS
ALCOA

You're Invited to an
Open House
BallardVale Preschool
Wed, January 8th
6:30-8:00pm
snow date is January 15th
• See why we're the Right Choice!
• Meet Our Staff
• Tour Our Classrooms
• Learn More about our curriculum
• Flexible Schedules
978-470-2033
23 Clark Road, Andover, MA
call for directions

In the Spirit of the Season
may you and your family have a happy holiday and all good wishes for the new year.
From all the Staff at Marland Place
MARLAND PLACE
Independent and Assisted Living
Pathways Program for the Memory Impaired
978-475-4225
15 Stevens Street • Andover, MA 01810
www.newtonseniorliving.com

Now More Than Ever You Need Financial Advice You Can Trust.
At Ryan Financial, We Invest In You.

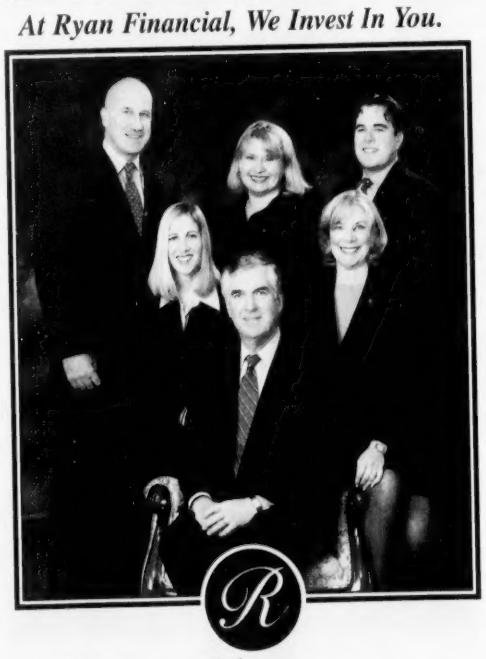

RYAN FINANCIAL
Independent Thinking, Independent Advice.
89 Main Street, Andover, MA 01810 (978) 475-1500
E-mail: mail@ryanfinancial.com
Visit our Website at www.ryanfinancial.com
Listen for this week's Ryan Report on: 96.9 FM WALE

Ira Lexus Ira
Ira! Ira! I Got Mine At Ira!
OVER 200 NEW AVAILABLE!
FREE NEW HAMPSHIRE DELIVERY!
WE WANT TO EARN YOUR BUSINESS!
December To Remember Sales Event
The Lowest Lease & Finance Rates Of The Year!
Sale Ends Monday 9PM!
LOWEST PAYMENTS OF THE YEAR! MSRP $36,552 75 AVAILABLE! NEW ES 300'S ONLY EVERY $379 Per Mo.*
LOWEST PAYMENTS OF THE YEAR! #9500 NEW IS 300'S ONLY $399 Per Mo.*
LOWEST PAYMENTS OF THE YEAR! MSRP $40,372 80 AVAILABLE! NEW RX 300'S ONLY EVERY $425 Per Mo.*
NEW GS 300'S Starting At: $38,725†
ALL NEW GX 470 ARRIVING DAILY
NEW SC 430'S IN STOCK!
QUALITY LEXUS PREOWNED
1998 LEXUS GS 400 SILVER, #LU1110 ..... $19,999
1998 LEXUS LS 400 BLACK, #L21725B $20,999
1999 LEXUS ES 300 20K Miles, #LU97 ..... $20,999
1999 LEXUS RX 300 #LU1057 ..... $23,999
2001 LEXUS ES 300 14K Miles, Silver, #LU1111 ..... $27,999
2002 LEXUS IS 300 5 Speed, 5K Miles, #LU1009 ..... $28,999
2000 LEXUS 470 Like New, #LU1118 ..... $39,999
2001 LEXUS LS 430 #LU1117 ..... $46,991
2002 LEXUS ES 470 5K Miles, Black, #LU1107 ..... $57,999
2002 LEXUS LS 430 Ultra Luxury, 5K Miles, Black/Black, #L30282A $58,999
Consistent "Elite Of Lexus" Award Winner For Customer Satisfaction
99 ANDOVER STREET, RT. 114 • DANVERS
Toll Free Sales: 866-IRA LEXUS • Service: 800-233-9709
Plus tax, tags, title, doc & registration fees. †Base MSRP does not include destination charge or options. *Lease payments based on any 2003, 39 mo., 12,000 miles per year to qualified buyers, plus administration fee. $2,466 due at signing of IS, $1,500 due at signing for ES & RX. All offers must be paid for same day. Photos for illustration purposes only. Subject to prior sale. Sale ends Monday, December 30, 2002.
www.iralexus.com

YEAR IN REVIEW

Town projects behind schedule… Firefighters unhappy…

■ ANDOVER 2002
Continued from page 5

of the two days. Andona Society sponsors the event and they reported a $60,000 loss as a result of shut down. Andona uses the money raised to support various youth programs around town and has also pledged $30,000 for the new youth center.

Did you know?: The monetary loss was not so bad after all. It ended up being $10K, not $60K. The first night of ClownTown was so busy that twice as much was raised as expected. Then, a few private donations came in because folks felt sorry for the group. And, several local schools bought unused food. The schools used the food for year-end parties. The bottom line is that $25K was raised at ClownTown this year. Last year, $35K was raised. Also, Andona invests in CDs – not the stock market – so their accounts did not fail miserably this year.

Update: Former president Lisa McDonald said not one youth program will be cut because of the snowy ClownTown. "It's business as usual for Andona and we are honoring every request," she said.

PHOTO BY TIM JEAN

It took more than a year, but after arbitration firefighters finally received a new contract through 2004.

ANDOVER TOWNSMAN

Lifting Emmy would be easy

Mosquito carries deadly disease

Sitcom hopeful films in Andover

Problem with Authority

Algae, bacteria close Pomps Pond

MVRTA: Seniors traveling in discomfort?

◀ After years as a tabloid, the Andover Townsman changed to a broadsheet format with the June 20 issue.

Other stories from spring 2002

Town construction projects continued to lag in April, as the new safety center and the two new schools were behind schedule… Bad weather and delays in signing the necessary contracts were to blame for the delays at the $13 million safety center, according to the contractor, Mello Construction. Ground was broken in April 2000, and the center was supposed to be completed by September 2002. Now, officials say the center will not be ready until June 2003… Meanwhile, delays plagued the new schools projects all year long as parents held their breath wondering if the schools would open for the first day of school in September. The schools did – just barely – alleviating crowded classrooms throughout town.

TV star Robert Urich, a one-time Andover resident, died of cancer on April 16. Urich bought a home in Andover on Phillips Street in 1987 as he worked on the series *Spenser for Hire*, which was filmed in Boston. His children attended St. Augustine School in Andover and the family was active in the parish.

The Eagle-Tribune Publishing Co., which owns the *Andover Townsman*, reached an agreement April 11 with Ottaway Newspapers Inc. to purchase Essex County Newspapers, including *The Salem Evening News, The Gloucester Daily Times* and *The Newburyport Daily News*. The purchase makes Eagle-Tribune Publishing one of the largest daily newspaper markets in New England, as it spans two states and more than 55 communities and 310,000 households.

Andover continued its prime time status when it comes to hot suburban real estate. Housing lots hit the $1 million mark this month with two lots – both less than two acres – going for that much in Willoughby Estates, located off Abbot Street.

Andover High School gym teacher Carol Martini was named "national secondary physical education teacher of the year" by the state's association of health, physical educational, recreation, and dance. The school honored her with a luau-styled pep rally in May, complete with fellow teachers

Continued on page 7

Service…
Expertise…
Knowledge…

WE RISE ABOVE THE REST

Along with offering the most competitive auto rates available, we will:

• Spend the time to help you understand the terms and cost of your policy

And we also offer:
• Free yearly registration tracking
• Free registry transactions
• Auto window etching • Insurance Inspection site
• Group Auto Discounts

SAMEL Insurance Agency Inc. Since 1942
15 Central Street, Andover, Massachusetts 01810
978-474-0810 • Fax: 978-474-0890

BUSINESS CONNECTION

Hebaa Aoun and Pierre Sahyouni
Chez Pierre
www.chezpierre.image411.com

Pierre Sahyouni, owner of Chez Pierre hair salon, at the Andover Inn on the Phillips Academy campus, has a talent for creating hairstyles that plays off a person's individuality. He can find the style you need to enhance your best feature. At his salon he styles and colors hair for both men and women. His skills have earned him a reputation that goes far beyond his location.

Pierre is a master of hair coloring and highlighting, and uses the finest products. His salon is listed in Platinum magazine as a salon featuring Tocco Magico Italian hair coloring. Pierre is pleased to announce that this past fall he hired Hadi, who also specializes in hair coloring.

Pierre specializes in formal hairstyles for weddings, proms and other special occasions. He has worked with entire wedding parties coordinating hairstyles with the gowns. He has traveled outside of Massachusetts do wedding parties.

He studied in France, where while mastering the basics of hair color and styling techniques, he also was trained to develop an artists eye. He learned to style an individuals hair to reflect personality, age, shape of face, coloring and other factors. Pierre comments that when hair is properly styled, it becomes a part of you and is not obtrusive.

Chez Pierre offers Rusk and Alterna hair products, both know for their excellence in hair care. He offers White Truffle shampoo and conditioner in limited quantities for only $150 a set.

Call 978-470-1544 for appointments. Chez Pierre is located at 4 Chapel Ave. in the Andover Inn at Philips Academy.

MAIL BOXES ETC.
• Packaging • Shipping • Copies
• Faxes • Color Copies
• Street Address Mail Boxes
9 Bartlet St. ANDOVER Tel. 978-470-2001 FAX 978-470-1960

Frames Unlimited
You name it … we'll frame it.
Hours: Tues., Wed., Sat. 9:30-5; Thurs. & Fri. 9:30-7
CLOSED SUNDAY AND MONDAY
Shawsheen Plaza, ANDOVER 978-470-0432

Design Lighting
• Lighting • Lampshades
• Table & Floor Lamps
• Electrical Supplies
North Andover Mall Rte. 114, No. Andover 978-794-1650

CULPEPPERS
SUNDAY N.F.L. FOOTBALL ON WIDESCREEN TV
PUB & GRILL
Fine Food & Drink
Pasta • Burgers • Steaks • Seafood • Salads
815 Turnpike St., N. Andover (978) 794-1100
Located Above Willows Racquet Club w/ Separate Entrance

Andover Coach
Specializing in:
AIRPORT SERVICE
Servicing Logan & Manchester Airports
Toll FREE 1-877-557-6527

ANDOVER PHOTO
COLOR PROCESSING / ENLARGEMENTS
BLACK & WHITE CUSTOM LAB
ALBUMS & FRAMES
PASSPORT PHOTOS
CDs FROM YOUR PHOTOS
DIGITAL CAMERAS
27 BARNARD STREET 978-475-1452

DRISCOLL'S PACKAGE STORE
~ Serving Andover Since 1936 ~
~ Come In and Check Our Selection of ~
FINE WINES, DOMESTIC & IMPORTED BEER & SPIRITS
BEVERAGE CATERING, BARTENDERS & SERVERS
WE DELIVER - 978-475-1004
Corner of Bartlet & Barnard Sts.
Mon.-Sat. 9am-10pm; Sun. Noon-5pm

MAIN STREET Mobil
Sam Ameen, Jr. • Master Technician: Daniel "Doc" O'Carroll
Brake & Suspension Specialists
Car Care Network
• Nationwide Warranty
• Domestic & Foreign Vehicles
• ASE Certified Technicians
Gas & Diesel Available 24 Hours A Day
14 N. Main St. Andover 978-475-2566

RADON DIAGNOSTIC SERVICES
Specialists since 1988
EPA/NEHA Certified
1700 Homes Fixed
Free Estimates
Guaranteed Results
978-475-1977

Interiors by WHITE STREET
Custom Interior Design
FANTASTIC SELECTION OF FINE WALLCOVERINGS
Fabrics • Window Treatments
Draperies • Upholstery • Carpeting
Flooring • Competitive Pricing
Interior & Exterior Paint
IN-HOME CONSULTATIONS
1109 Osgood St., Rte. 125 (Butcher Boy Plaza) N. Andover 978-688-4442

SEAHUNT BOATS
Rte. 3, Hooksett • 485-5131
Green's marine inc.
SEA HUNT
MERCURY OUTBOARDS

ACE UPHOLSTERY
FOR ALL YOUR UPHOLSTERY NEEDS
NEW LOCATION
280 Main Street
Salem, NH
(603) 894-6411

ACE Woodworking
Custom Cabinets and Countertops at Affordable Prices
Kitchens • Entertainment Centers • Curios
Solid Surface and Formica Countertops
Computer Design Service
Robert Viens 978-686-3339

AMERICAN GUTTER CLEANING
$35-$75 average house
Installs & Repairs
www.guttersnewengland.com
1-800-322-1920 978-851-6045

BUY • SELL • TRADE
BAY-4 MOTORSPORTS
SNOWMOBILE • MOTORCYCLE
Mass. Motorcycle Inspection Station
SALES•SERVICE•PARTS•ACCESSORIES
1615 Shawsheen St., Tewksbury
(978) 851-3777

CRUISE PLANNERS
Discounts On Over 125 Cruise Lines
Carrie M. Crouch, Cruise Specialist
North Andover
(978) 683-3926

OVER 60 YEARS IN THE BUSINESS
Columbia AUTO SEAT COVERS
• SEAT COVERS • CUSTOM INTERIORS • CUSTOM CARPETS • SIMULATED CONVERTIBLE TOPS
• CONVERTIBLE TOPS • TRUCK BED COVERS • HEADLINERS • BURN HOLES REPAIRED
Specializing in:
ANTIQUE INTERIOR RESTORATION
165 So. Broadway, Lawrence
978-683-2205 978-683-8408

Andover gets fit at . . .
HEALTH ANDOVER TRAINING STATION INC FITNESS
(978) 475-2020 ATS Fitness Health

OVER 55 YEARS IN THE BUSINESS
P.F. REILLY & SONS
• SEPTIC SYSTEM INSTALLATION, REPAIRS and INSPECTION
(TITLE 5, DEP Approved)
• HOT TOPPING • OIL TANK REMOVAL
• WET BASEMENT CONTROL • EXCAVATION
• SWEEPING • WATER & SEWER INSTALLATION
978-475-1237

Creative Upholstery & Furniture
RESIDENTIAL & COMMERCIAL
Italian Furniture
Upholstered in your choice of fabric.
Chaise Lounge • Love Seats • Chairs • Sofas
HEADBOARDS • CORNICES • FOAM REPLACEMENT CUSHIONS
FREE SHOP AT HOME 978-688-1731

For Information Regarding
BUSINESS CONNECTION
Pages Advertising
Call 978-475-7000

YEAR IN REVIEW

Override fails… Campaigns heat up… Building continues…

■ **ANDOVER 2002**

Continued from page 6

Wayne "Pug" Puglisi and Dave Fazio dressed in grass skirts.

YEAR IN REVIEW

SUMMER 2002

Prop. 2½ override fails

Andover saw 41 percent of its 19,168 active voters go to the polls on June 11, and 63 percent of them voted against the $1.13 million override to pay for school expenses. The 'No' vote was 4,936 to 2,879, and those working to defeat the measure raised their glasses in victory, toasting what they called "fiscal restraint." School administrators immediately began planning which school employees would be laid off and which budget items would be cut.

Update: No school employees were laid off, despite the administration's dire predictions. Personnel were reassigned to different positions, sometimes at other schools. Superintendent Claudia Bach said, "Everyone will be placed somewhere. All of them have found natural openings." The only job casualty was that of the Bancroft assistant principal, Joyce Fahy-Laundré, who took a principal position in Melrose.

Claudia Bach

Did you know?: The override vote failed in each one of Andover's nine precincts.

Firefighters' contract

After July 1, Andover firefighters were working under an expired contract for more than a year, and both sides – the firefighters' union and the selectmen and town manager – could not agree on terms. As both sides became entrenched, the town had to resort to arbitration. Firefighters kept up a steady drumbeat of emotional appeals to town residents, but the subject matter of the negotiations remained secret. The average resident had no idea what the debate was really about.

Update: The two sides received a decision from the state's Joint Labor Management Committee the week of Oct. 7, awarding firefighters a new contract through June 30, 2004. They received higher salaries, more pay for performing details, and cash for unused sick days.

Did you know?: The Andover firefighters' regular shift schedule is two 24-hour shifts every eight days.

FILE PHOTO BY TIM JEAN

Dennis Teves, a member of Keep Andover Affordable, promotes "fiscal restraint," and campaigns against the override vote, which failed a vote. A total of 63 percent of voters decided against the measure to raise taxes for school expenses.

Other stories from summer 2002

The *Andover Townsman* began using a new industry-standard printing press with the June 20 issue, becoming a slightly smaller version of a broadsheet after many years as a tabloid… After being a finalist in several school districts, Marinel McGrath, assistant superintendent of schools, accepted the top job in the Hamilton-Wenham Regional School District… McGrath was replaced by Marcia Adams O'Neil of North Reading… Moira O'Brien, interim superintendent of the Orange Elementary School District, beat out two other finalists for the open principal position at Shawsheen School… Archbishop Desmond Tutu, a recipient of the Nobel Peace Prize, visited West Parish Church to honor his friend, retiring pastor Mark Welch… Selectmen refused to go along with DPW director Jack Petkus's request to purchase a 10-wheel dump truck, which would cost the town $110,000, saying the town can't afford it… Mitt Romney, who would go on to win the governor's office in the November election, came to Andover, rolled up his sleeves, and "pitched in" as workers spread asphalt at the new safety center site on North Main Street as cameras clicked away… After a series of fights and other disturbances in the Park after dark, Andover Police considered posting signs there to cut down on teenage loitering and bothering neighbors. The signs would close the Park at dusk, unless an event was scheduled there… Republican Maria Marasco said she was encouraged by Mitt Romney to take on state Sen. Sue Tucker for the Second Essex and Middlesex seat in the November election, and announced July 22 that she would run on an anti-tax platform and pursue a sticker campaign to get on the ballot.. Incumbent Tucker cruised to victory in the fall election… Construction of the $13 million safety center, which was originally slated to be completed in September, reached the halfway point as the police department moved into its new permanent home. The project is expected to take another year. Firefighters moved out of their quarters – with the help of 15 Essex County inmates after the union refused time-and-a-half pay for the moving job, protesting the lack of a contract. The inmates defended their Sheriff Department's Boot Camp program as a chance to start over, in an interview with the *Townsman*. Meanwhile, firefighters introduced themselves to new neighbors near their temporary quarters at Spring Grove Cemetery grounds, and developers razed the old safety center in September… The face of Main Street was altered at least temporarily by the *SiteLines: Art on Main* project sponsored by Phillips Academy. During the summer, nine artists modified public spaces to engage those passing by into thinking about their environment and possibly even having an aesthetic experience. The

Continued on page 9

◀ Barbara L'Italien now represents Andover precincts 1, 7 and 8 at the Statehouse. The 18th Essex seat also represents precincts in Methuen, Haverhill, Georgetown, North Andover and Boxford. L'Italien was propelled to victory by her support in Andover, including husband Kevin Hall and their children.

FILE PHOTO BY TIM JEAN

NO. ANDOVER AUTO BODY
374 OSGOOD ST., NO. ANDOVER
978-683-6000
Complete body and frame repairs on all foreign & domestic cars.
State licensed appraisers and insurance specialists.
Our reputation speaks for itself!
State Reg. #227

Professional Snow Plowing
FOREVER GREEN
LAWN & LANDSCAPE
477 South Main Street, Andover
ForeverGreen@attbi.com
978.475.0003
Mass. Certified Landscape Prof. #1236

ELM STREET AUTOMOTIVE
Established In 1972
9 Lupine Rd., Andover
978-475-5873
Complete Auto Repairing
FOREIGN CARS OUR SPECIALTY
24 Hr. Towing & Road Service

Christmas Decor
Bill Ferris
OFFICE (978) 475-1308
FAX (978) 623-7255
By Vale Landscaping
A Nationally Recognized Franchise Has Come To The Merrimack Valley Area
CALL US TO HAVE OUR TRAINED STAFF LIGHT UP YOUR HOME BEAUTIFULLY FOR THE HOLIDAYS.
• Roof Lighting • Face of House • Windows
• Wreaths • Garlands & Bows
Residential & Commercial | Call For Free Estimate & Brochure

Peter Orphanos
PIANO
Instruction
• At My Studio or Your Home
• Beginning & Advanced Students
• Patient & Supportive Teacher
25 Years Experience
(978) 452-4251

WHITE STREET
Paint & Wallpaper
Benjamin Moore PAINTS
• WHOLESALE
• COMMERCIAL
• ARCHITECTURAL
• INDUSTRIAL
15 Broadway, Lawrence
978-688-6078 • 978-683-8694
Rte. 125 (Butcher Boy Plaza) No. Andover (978) 688-4442
399 S. Main St., Bradford (978) 375-4320
419 So. Broadway, Salem, NH (603) 890-5345

10% off 1st service call with this ad
Your business & home computer experts
Visit us at www.FSSCCI.com
978-470-2330 x11
Email: info@fsscci.com
Free evaluation of your computer system
Internet connectivity for home or office
Email and domain name setup
Network implementation and support
Hardware/Software sales & support
Web Design & hosting
Serving MA & Southern NH
FSS Computer Consulting, Inc.

INDEPENDENT TIRE, INC.
"I'm looking forward to servicing all of your tire and front end alignment needs!"
Mary Sullivan
Mon.-Fri. 8-5
Formally of Schlott Tire
341 Merrimack St., Lawrence (978) 689-3900

Chez Pierre Salon
Andover Inn
Specializing In Weddings & Proms
Paris, France Graduate
4 Chapel Ave. Andover
978-470-1544

Beijing
VOTED BEST IN NORTH ANDOVER 7 YEARS IN A ROW
978-689-3000 ~ 978-689-9500

CARI SKIN CARE CENTRE
Holistic Beauty for Face and Body
12 Yrs. Exp. European & American Trained Estheticians
· Facials · Anti-Aging, Collagen, Vitamin C
· Massage · Shiatsu · Anti-Stress · Steam & Shower
· Hair Removal · Spa Body Treatments · Pedicures
For Your Well Being and Beauty
451 Andover St., Suite 170 Gift Certificates
Rte. 114, North Andover 978-686-5050

ADDISON TRAVEL
If Experience Counts… Call US!
24 Chestnut St. (Corner of Main) Andover, Ma
978-475-7872

BUSINESS CONNECTION

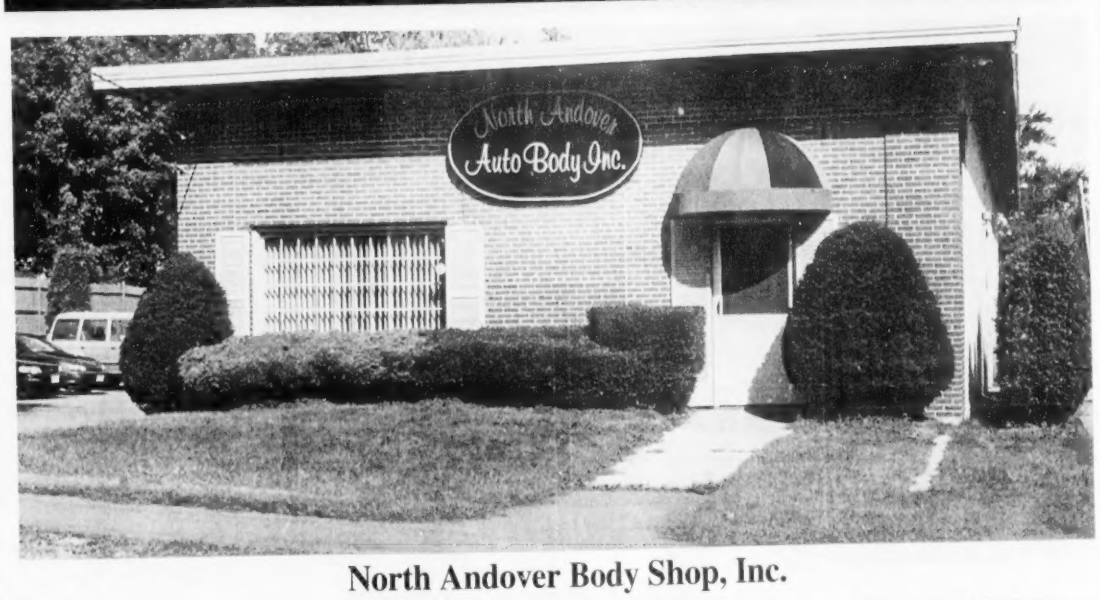

North Andover Body Shop, Inc.

North Andover Auto Body has been meeting the collision-repair needs of local residents and businesses for more than 20 years. They understand that a safe, quality vehicle is an important investment to their customers, and as a result, this family-owned and operated business is well known for its commitment to excellent customer service. To ensure that every aspect of the repair is handled on a personal level, responsibilities are divided among the family members.

North Andover Auto Body stays up to date through continuous training and equipment improvements, as collision repairs become more technical and complicated. The shop handles every aspect of the repair, from alignments, glass replacement and mechanical repairs to towing and car rental. The shop's work is always guaranteed and it handles all foreign and domestic vehicles. The shop is fully licensed to do everything from paintless dent repair to complete body and frame repair.

North Andover Auto Body knows that coping with the insurance companies can be one of the most challenging aspects of the process. However, they have years of experience dealing with this and know how to ensure that the customers' interests are protected at all times.

North Andover Auto Body is located at 374 Osgood St. in North Andover, near the entrance to the high school. Hours are Mon. - Fri. 7:30 a.m. to 5 p.m. Telephone: 978-683-6000.

ANDOVER HOCKEY SHOP
Shawsheen Square 978-475-7474
• ALL SPORTS •
TEAM SUPPLIES
Hours: 10-6 Daily; Sat. 9-5

ANNIE'S NANNIES
A Domestic Services Agency
Catering To The Andover Community
Full Time / Part Time / Permanent / Temporary
E-Mail: sueac7@yahoo•com
No. Andover 978-683-6081

Village Kitchen & Bath
Kitchen & Bath Remodeling
Yorktowne CABINETS
FULL SERVICE CONTRACTOR
56 Main Street
North Andover
(978) 681-0003

ANDOVER PLUMBING & HEATING
We Feature KOHLER Elegance and also Install Complete
BATHS & KITCHENS
Repairs & Remodeling
978-475-5121 978-685-8383
978-689-9515
P. O. Box 262, Andover
Lic. No. 9983
Find Us Fast In The
BELL ATLANTIC YELLOW PAGES

Nu-Face KITCHENS, INC.
Visit our showroom of cabinet refacing & custom cabinets. Many styles to choose from.
341 SOUTH BROADWAY • SALEM, NH
(800) 603-2814
www.nufacekitchens.com

GARDEN HOUSE
Korean Restaurant
LUNCH SPECIALS
108 Winthrop Ave. (Rte. 114) Lawrence
978-691-5448

ACCESS INSURANCE AGENCY
AUTO • HOME • LIFE
102 Winthrop Avenue
Lawrence, MA (978) 681-5005

PEKING GARDEN OF ANDOVER
OPEN KITCHEN
Chinese, Polynesian and Mandarin Cuisines
FAST FOOD & TAKE OUT
OPEN 7 DAYS A WEEK
36-36A PARK ST.
ANDOVER
978-749-9919
978-749-9922

Andover FEDERAL CREDIT UNION
Car Loans
Personal Loans
Home Equity Loans
Visa Cards
Checking & Debit Cards
978-475-6133
FOR ELIGIBLE MEMBERS

YOKOHAMA
JAPANESE STEAKHOUSE
• SUSHI & SASHIMI • KOREAN & JAPANESE CUISINE
• TEPPAN YAKI TABLE
313 S. Broadway (Rte. 28) Lawrence
978-689-4047
Parking Lot Available

Anastasia's Curtains and Gifts
Verticals, Mini Blinds, Duettes, Pleated Shades, Custom & Ready Made Curtains, Collectibles & Many More Gifts.
1215 Main St. Tewksbury
978-640-1580

New Bodies
UV FREE TANNING
• Tanning • Manicure • Pedicure
• Waxing • Body Wraps
Messina's Shopping Plaza
109 Main St., N. Andover
(978) 688-8040

WALLS 'N ALL
PAINT & DECORATING CENTER
419 Andover Street
North Andover
978-685-2444
HIGH QUALITY PAINTS & WALLPAPERS

Opinion

Communication the key for 2003

A new year stretches out just over the horizon, unspoiled, untouched, like a blank canvas or a ski mountain full of fresh powder, just waiting for us to make our mark.

There's nothing quite so contrasting to all that blank potential as looking back – back at the trails we've made or masterpieces we've created.

Looking at the whole year just passed, reviewing it month by month, sometimes suggests patterns of behavior, or a structure to events.

Without a doubt, 2003 also looms ahead as a challenging year. Andover has a number of projects in the works, on tap, and on the drawing boards.

In the majority of cases, these municipal projects are going to require incredible amounts of cash. All this in an economy that has been sluggishly resisting efforts to pull it out of the doldrums. Fed Chairman Alan Greenspan recently allowed that the US economy, resisting improvement despite ever-lower interest rates, is going through "a soft patch" right now.

For families in which one or both bread-winners have been laid off, it's downright rough sledding.

At the end of 2002, the school budget faces an enormous shortfall – $2.9 million – and the administration wants to hear from townspeople where the cuts should be, after its override efforts to raise $1.13 million for school expenses failed miserably at the ballot box in June.

2002 was also the year when many school fees ("pay to play") were instituted, both for athletics and the arts, including the embattled elementary school-music program.

And for another large segment of townspeople, those who might no longer have children in the schools, there is the latest reincarnation of the dream of a senior center. Now that seniors have finally admitted that they want to be "where the action is," as one fellow put it, the Senior Center Task Force has recommended remodeling the present site on Whittier Court. Getting its recommendation accepted by selectmen in January could be the easy part. Getting $290,000 at Town Meeting for design plans may be a more formidable obstacle for seniors.

The key for both groups to achieve what they need is communication. Both groups should have taken to heart the hard lessons they learned this year. Seniors' dreams of a home in Will Hall came tumbling down Jan. 14. And the Prop. 2½ override for the schools went down in flames June 11.

What will 2003 bring for both groups? Time will tell.

In the meantime – *communicate*, please.

Web question

How will you spend New Year's Eve?

Last week's *Townsman* Web-site question was:

What's your favorite Christmas production?

- 2, or 7 percent, said "Movie: It's a Wonderful Life"
- 2, or 7 percent, said "Movie: The Christmas Story"
- 4, or 15 percent, said "National Lampoon's Christmas Vacation"
- 1, or 4 percent, said "Cartoon: How The Grinch Stole Christmas"
- 7, or 26 percent, said "TV Animation: Rudolph the Red Nosed Reindeer (Island of Misfit Toys)"
- 1, or 4 percent, said "TV Animation: The Year Without a Santa Claus"
- 1, or 4 percent, said "Ballet: Nutcracker"
- 4, or 15 percent, said "Play: A Christmas Carol (Scrooge)"
- 2, or 7 percent, said "Concert: Christmas at Pops"
- 3, or 11 percent, said "Other" (e.g., "A Charlie Brown Christmas Special")

This week's Web question is: **How will you spend New Year's Eve?**

- Going to a party.
- Staying in with family.
- Renting a movie.
- First Night in Boston.
- On vacation elsewhere.
- Other.

To vote, surf to: <www.andovertownsman.com>.

LETTERS POLICY

THE *Townsman* accepts letters to the editor from the community. Letters must be typed and no longer than two, double-spaced pages. All letter writers must include addresses and phone numbers with their letters. The phone numbers will not be published.

The paper reserves the right to edit letters at its discretion. Reasons for editing include editing for length, clarity and style.

Letters should be received by the *Townsman* by Monday at 5 p.m. for consideration in that week's paper. They may be sent by mail, fax or e-mail. As a general rule, the paper does not publish anonymous letters or thank-you letters.

It also does not publish letters for candidates in the issue prior to an election.

ANDOVER TOWNSMAN

Established 1887

Publisher
Irving E. Rogers III

Editor
Neil Fater

General manager
Ellen K. Zappala

Assistant editor
Jack Grady

Published Thursdays by Andover Publishing Co.
33 Chestnut St., Box 1986, Andover, MA 01810
978-475-7000 *Ad fax* 978-475-5731 *News fax* 978-470-2819
E-mail nfater@andovertownsman.com *Web* www.andovertownsman.com

HOLIDAY RACKET

PHOTO BY TIM JEAN

Eric Mueller (left) and Liam Centrella, both 9, enjoy a game of racquetball Monday. The balmy weather that reached 60 degrees last weekend gave way to more seasonable, last-minute shopping weather and a forecast of a white Christmas at *Townsman* presstime on Tuesday.

LETTERS

Getting around without wheels

Editor, *Townsman:*

I live in West Andover near routes 133 and 93. A few weeks ago I began to explore how I could use the existing public transportation system, the Merrimack Valley Regional Transit Authority (MVRTA), to get into downtown Andover, the Andover commuter rail station, without using my automobile. I found that I couldn't do it. I did discover MVRTA route 22 Ring and Ride, which covers only part of southern Andover, an advance phone request service which charges seniors $1 per trip. The user calls the MVRTA 24 hours in advance if pickup is desired, but must live within a specified distance from the defined route 22 travel route. In addition there is MVRTA route 21, the Andover Shuttle, which traverses a loop around the downtown area which currently takes about 30 minutes. The shuttle starts at the Senior Center every hour, on the hour and ends at the YMCA. The shuttle is great if you live in town. Full fare is $1. Seniors ride it free.

I would like to suggest an addition to the Andover Shuttle existing route. I think that the Andover Shuttle loop should be expanded to add a segment along route 133 West as far as the IRS/Raytheon plant in West Andover. This expanded loop would make downtown Andover much more accessible to people in the western part of town without use of their automobiles. How do you make this happen?

Saul Birnbach
2 Bellevue Road

FILE PHOTO BY TIM JEAN

One of the many wild turkeys that have overrun the town this year, caught in the act.

Squeaky turkey gets the broom

Editor, *Townsman:*

Turkey troubles? Tough, experienced, North Andover residents worry about our scared, retreating, southern neighbors. Self defense we say! A friend discovered that a broom handle, or heavier stick, applied with firmness to a turkey neck, evokes a loud, surprised sound. The bird now runs when it sees us; and is seldom seen!

Signed: For the right turkey-human balance,

Robert Stevens
P.O. Box 116
North Andover

Guest column: Music lessons in 1930s Andover

Violin lessons with Mr. Nickolai

Elinor Oberlin

In a recent issue of the *Townsman* I read several articles related to music education in the schools, with an emphasis on the difficulties of scheduling instrumental lessons during the school day. I infer that, unlike many curriculum cuts–such as art–this is not so much a matter of budgetary restraints as of the increasing pressure on teachers and students to complete heavier and heavier work loads in the basic curriculum. (Alas, the arts are the first place to feel the pinch when the pressure is on.) But music is an important part of one's education. In my case it has provided me life-long benefits, including a love of all music, but especially classical music.

When I went to school in Andover, during the '30s, I used to visit weekly at a small nondescript building on the Andover Phillips Academy campus. It was located directly on Main Street (Rte. 28) in front of the archeology building. It was used by the music department of the academy as space for giving private lessons and for student practice. I went there once a week for a violin lesson with "Mr. Nickolai" who, I guessed, was a member of the music faculty. He was a kind gentleman who never lost his temper no matter how many dreadful mistakes I made while sawing away. But this was not the beginning of my short career into violin performance – that came much earlier.

When I was in the fifth grade at Shawsheen Elementary School – this would have been 1932 or 1933! – the music teacher Miriam Sweeney brought someone new to music class, a string teacher. His name was Mr. Morin. We were asked if any one would be interested in learning to play a string instrument. I put my hand up; it happened that my mother owned a violin that had belonged to her father, so I would not have to buy or rent an instrument. My mother approved; she had happy dreams of me and my sister playing duets together; it was not to work out that way.

The rationale was that if Miss Sweeney could develop a string section, she would then have the basis of a junior orchestra which, combined with the winds, horns, and drums already in place for the marching band, could play some serious music when we got to Junior High and Punchard High School in a few years. It would be the unenviable task of Mr. Morin to teach us the basics of violin technique – how to hold the instrument: "Up, Elinor; don't let it droop!"; the mechanics of holding the bow and applying to the strings of the violin so as to produce a pleasing tone, "Stroke the strings gently, don't saw!" There was a small group who were interested. I believe Mr. Morin also taught cello. I would have preferred to play the cello, as I loved its mellow alto range. My mother did not approve; she said it was unladylike; one had to hold the instrument between one's legs. (For a child of the flapper age, Mother had some Victorian ideas.)

The first few months must have been hard on the ears of anyone within hearing. Whenever I hear a professional orchestral performance, I think of the parents and teachers who endured the first weeks of student searching around on the strings for the note that appeared on the score. If you play the piano, and you hit middle C, you know it will sound like "middle C"; on a fiddle, you have to search for it, and at the beginning you do a lot of trial and error.

Nevertheless, Mr. Morin persisted against all odds, and in a few weeks – low and behold! We were playing "Twinkle, twinkle, little star!" in more or less unison, to an admiring group of parents. Things were going well. The following year I was promoted to private lessons with Mrs. Watson, a proficient violinist who played in a string quartet which performed at the Gardner Museum in Boston occasionally. She put up with my perfunctory practice habits for several years. I did improve in spite of adds, but I would never be a really good musician, because I never learned to read music. I had a good ear, and once I had heard a piece of music I could play it, so why bother to read music. No one told me that one can never become a true musician without learning to read music. Of course, there was Irving Berlin, who wrote over 1000 songs by ear – but then, he was a genius.

The fact was that I did not have the finger dexterity without which one has trouble with vibrato, double stops, pizzicato, speed – and many other technical tasks. I did play in the orchestra when I got to high school, and enjoyed it – mostly second fiddle, which suited me fine. When I began my lessons with Mr. Nickolai I think I was fourteen, and my parents still had hopes. After a few years during which I had more important things to do than practice, Mr. Nickolai reported to my parents that, they were wasting their money on lessons for me. And that was the end of my career as a violinist. Too bad, as I would no doubt have enjoyed playing later in life. We live with our mistakes.

While I never became more than an average player, it was an experience into music that I wouldn't have missed. I truly envy those who are able to build their lives around music; they will never be rich, but they will bring great pleasure to others. As I grew older, I seized every opportunity to go to concerts. I heard a very young Jorge Bolet give a dynamic piano performance at

Continued on page 9

YEAR IN REVIEW

Art on Main Street… Schools open… Happy 2003!

■ **ANDOVER 2002**

Continued from page 7

most obvious example was Jason Middlebrook's handmade platform outside Old Town Hall, which he called his "interpretation of Andover…"

YEAR IN REVIEW

FALL 2002

New schools open in time for new school year

Andover opened two new schools on High Plain Road and Cross Streets in West Andover in September. High Plain Elementary and Wood Hill Middle, a project approved by the town in April of 2000, opened their doors to students on Sept. 5 – just in time for classes.

Parents and students followed the High Plain Elementary and Wood Hill Middle building project with bated breath for most of the year.

The building project ran late and by many accounts the new schools wouldn't open on time.

The new school's had their official ribbon cutting and opening of the shared auditorium space on Dec. 8.

Did you know?: High Plain Elementary school has 48,580 square feet. Wood Hill has 75,895 square feet and the two schools share a kitchen, mechanical room and auditorium amounting to 53,630 square feet. There are 200 smoke detectors, 2,500 lights, 10,500 yards of carpeting and 15,000 bricks.

Firefighters as paramedics?

With fewer town fires to put out, Fire Chief Chuck Murnane saw firefighters trained as paramedics a way to keep the Andover Fire Department a necessary part of the town's budget.

All of Andover's firefighters are trained as EMT's and receive a 6 percent pay increase when they complete EMT certification. John McMullen, firefighter union head, said he expected a stipend would be worked in if Andover firefighters were trained to become paramedics.

But Andover currently pays a third party – Lawrence General Hospital – to provide Andover's paramedic service and Murnane says that in-house paramedics could save the town bucks.

Update: Murnane says he'll be looking into the costs involved in covering the town's paramedic needs after the first of the year. "If we can save money and provide a better service for the town – we're going to do it," he said.

Did you know?: EMT's can't perform even simple internal procedures, like giving an IV. Paramedics can give an IV, administer medication and intubate a patient.

FILE PHOTO BY TIM JEAN

Lea Macheras and her brother, Alex, check out the health classroom in the new High Plain Elementary School.

MCAS in the news

Andover students did better than before on the statewide MCAS exam. Students grades four and up jumped from 20th out of 208 state school districts to 9th.

Students scored as many as 10 points higher in math than English on the statewide MCAS test. Andover scored in the 90s for English, but (with the exception of Sanborn Elementary) scored in the 80s for math.

Did you know?: AHS math and science adviser Donna Pappalardo says that the math test is discipline-specific, whereas students who didn't cover a topic in English class can still read and write an answer.

Election: New 18th Essex district

Andover got a new representative seat with the newly created 18th Essex district and one of its own to fill it, in representative-elect Barbara L'Italien.

L'Italien represents Andover precincts 1, 7 and 8 in the house. The 18th Essex seat also represents precincts in Methuen, Haverhill, Georgetown, North Andover and Boxford.

L'Italien took 51 percent of the vote, versus Republican Kathleen Sachs's 43 percent. Independent Alfred DePietro took less than 1 percent.

In other local races, Sen. Sue Tucker beat Republican challenger Maria Marasco, and incumbent Rep. Barry Finegold was in after he bested Michael Frishman in the Democratic primary. Andover voted with the rest of the state to bring Mitt Romney in as governor.

L'Italien will be sworn in on New Year's Day, but has already met with Sen. Sue Tucker and Rep. Barry Finegold to get on the same legislative page.

L'Italien said that the committee on human services and the elderly was one that Speaker Tom Finneran believed was a possibility for her as a freshman.

Did you know?: New state representatives don't get their own offices when they first arrive at the State House. They are held in an area known as "the pen," a maze of cubicles on the fourth floor that one state house staffer referred to as "a rabbit warren." Office space gradually opens up, but reps can spend as much as a month there. L'Italien said that she will spend the time getting to know the other freshmen representatives.

Higher taxes ahead

Selectmen voted to raise homeowner's taxes 9.6 percent in the new year. The average homeowner will pay $5,466 in taxes next year, an increase of $480 from 2002.

Taxes for commercial properties will rise 5.8 percent and industrial property taxes will rise 9.5 percent.

Did you know?: The amount of money collected by the town is determined at Town Meeting.

FILE PHOTO BY TIM JEAN

Main Street was altered this summer by the SiteLines: Art on Main project sponsored by Phillips Academy. Nine artists modified public spaces to engage those passing by into thinking about their environment and possibly even having an aesthetic experience. The most obvious example was Jason Middlebrook's handmade platform outside Old Town Hall, which he called his "interpretation of Andover…" Middlebrook wants the platform to remain there indefinitely.

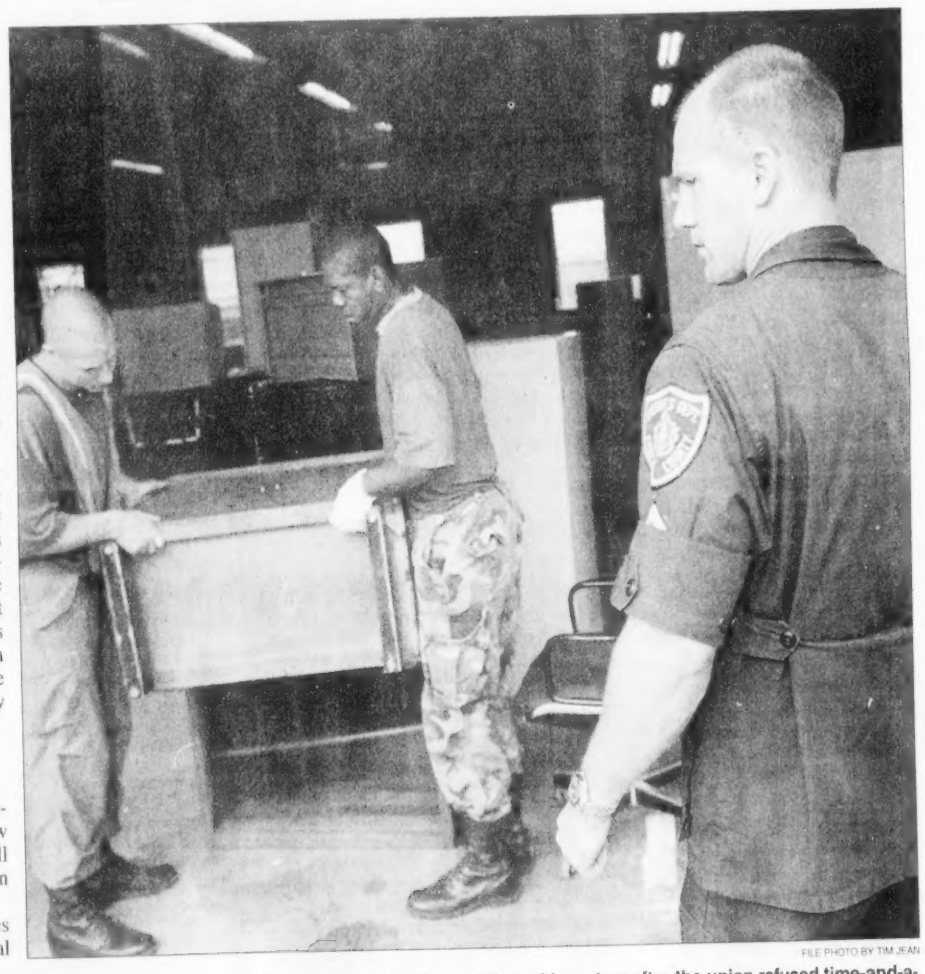

FILE PHOTO BY TIM JEAN

Essex County inmates helped firefighters moved out of their old quarters after the union refused time-and-a-half pay for the moving job, protesting the lack of a contract. The inmates defended their Sheriff Department's Boot Camp program as a chance to start over.

Violin lessons

■ **GUEST COLUMN**

Continued from page 8

the Academy auditorium; years later the pianist Byron Janis gave one of his first performances there. I heard the cellist Gregor Piatagorski in a memorable concert – I believe that was in Boston, but it was so funny I've never forgotten it. Piatagorski was a very intense cellist, unlike YoYoMa, who always looks as though transported to another world when performing. Gregor was bowing his way through some intricate Russian concerto, when suddenly–all the hair in his bow burst from the frog, and he was left sitting helpless. There was a ten-second astonished silence; then he shrugged apologetically to the audience, which erupted in laughter and clapping. In a few moment someone brought him another bow, and he started over. No harm done; in fact, the incident humanized the towering genius and brought him closer to his audience. It could have happened to anyone.

Elinor Oberlin, a former Andover resident, writes from Palm Desert, California.

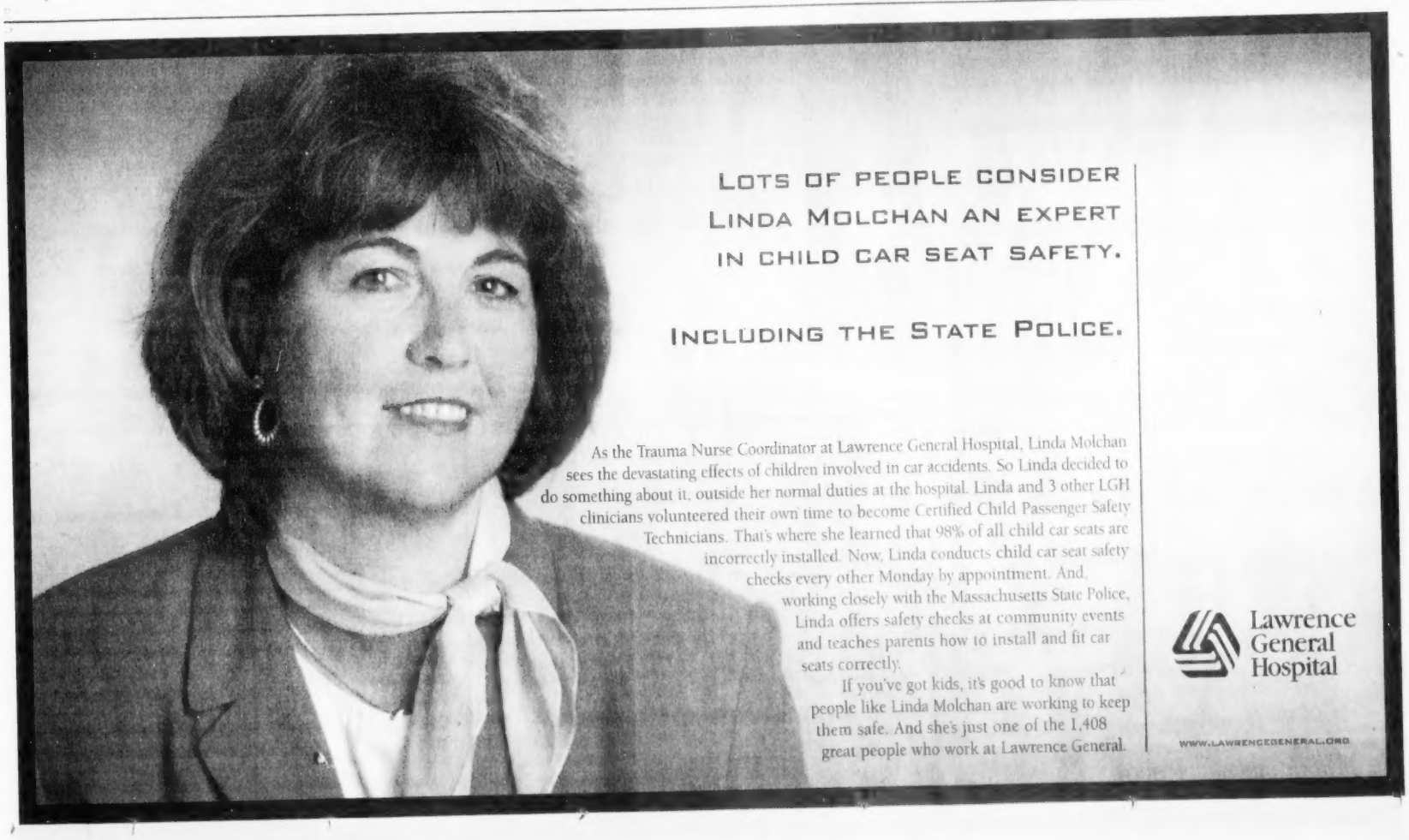

OBITUARIES

James A. Kelly

Was employed in automobile and real estate sales

James Alexander Kelly, 78, of Andover and formerly of Boca Raton and Boynton Beach, Fla. and Lowell, died Tuesday, Dec. 17 at Saints Memorial Medical Center in Lowell.

He was born in Lowell and was a disabled US Army veteran of World War II.

Prior to his retirement, he was employed in automobile and real estate sales in the Lowell area.

He was a member of the Amputee Association of America, a former member of Vesper Country Club, where he played in several tournaments, and was a member of the US Golf Association.

He was very active in the Lowell Youth Athletic Programs and was a member of William North Masonic Lodge, AF&AM and was a Shriner.

Members of his family include his wife, Nancy (Darling) Kelly; two daughters, Kimberly Santos and her husband, Arthur, of Andover and Elizabeth Oblachinski and her husband, Robert, of Temecula, Calif.; a son, Peter Kelly of Pompano Beach, Fla.; and five grandchildren.

Funeral services were private.

Memorial contributions may be made to Saints Memorial Cancer Center, One Hospital Drive, Lowell, MA 01852.

OBITUARIES

The *Townsman* will publish obituaries of Andover residents without charge.

The paper also will publish without charge a short announcement of those people who died and did not live here, but are related to someone who lives in Andover. This listing will include the name of the deceased, where he or she lived, when he or she died, and names of relatives in Andover.

Those who wish to have a complete obituary published about a person who did not live in Andover can pay for a death notice. The cost of a death notice depends on the length of the notice.

Questions? Call Jack Grady or Neil Fater at 978-475-7000.

DEATHS

James Alexander Kelly, 78
Lucille M. Labrecque, 70
Richard H. Schmidt, 61
Wilbur Spangenberger, 78
Mary M. Sullivan
Alvin J. Zink Jr., 87

DEATHS ELSEWHERE

LABRECQUE – Lucille M. (Collard) Labrecque, 70, of Methuen, died Friday, Dec. 20 at Holy Family Hospital. She was a charter member of the Christian Formation Center of Andover and members of her family include her son and daughter-in-law, Kevin and Diane Labrecque of Andover.

SCHMIDT – Richard H. Schmidt, 61, of Lawrence, died Saturday, Dec. 21 at home. He worked for Raytheon Corp. for 38 years at both the Andover and Tewksbury plant, retiring two weeks ago because of his illness.

LATE DEATHS

SPANGENBERGER – Wilbur Spangenberger, 78, of Andover, died Monday, Dec. 23 at Lawrence General Hospital. Calling hours are tomorrow, Friday, Dec. 27 from 4 to 8 p.m. at Burke Funeral Home, 390 N. Main St., Andover. A funeral service will be held Saturday, Dec. 28 at 10 a.m. at Faith Lutheran Church, 360 S. Main St., Andover.

Mary M. Sullivan

Attended St. Augustine Church

Mary M. Sullivan of Andover, died Wednesday, Dec. 18 at Nevins Nursing and Rehabilitation Center in Methuen.

She was a member of St. Augustine Church.

Members of her family include her sister, Alice Parshley of Andover; and several nieces and nephews.

There were no calling hours. Cremation took place at Linwood Crematory. Arrangements were by Burke Funeral Home, 390 N. Main St., Andover.

Alvin J. Zink Jr.

Resident of Ballardvale for more than 50 years

Alvin J. Zink Jr., 87, of Kensington, N.H., died Tuesday, Dec. 10.

He was born in Methuen and lived in the Ballardvale section of Andover for over 50 years.

Mr. Zink graduated from the University of North Carolina with a degree in electrical engineering and worked for the United Shoe Machinery Corporation for most of his career.

He moved to Kensington in 1994 following the death of his wife, Muriel.

Family members said he was an avid reader and traveler and had a fondness and appreciation for Morocco and its people. He had a love for woodworking, the White Mountains, and sailing the Maine coast, they said.

Members of his family include a daughter, Martha Gibson of Portland, Ore.; a son, Al Zink of Kensington; eight grandchildren; and four great-grandchildren.

Private services will be held in the spring. Arrangements were by Brewitt Funeral Home in Exeter, N.H.

ALL THOSE YEARS AGO

100 Years Ago – 1902

Miss Marion D. Paine will spend Christmas in her home in Roxbury.

A big flock of geese southward bound was seen passing over Andover on Sunday.

A number of the students from the various colleges and normal schools have returned to Andover for Christmas.

If you have not already taken advantage of the opportunities offered by our advertisers in their tempting Christmas advertisements, don't delay. Only four more shopping days are left before Christmas.

Chicago people have at last decided on the proper language to be used in their drawing rooms. The study of the French language has become a fashion among the gentlefolk.

Andover people will be interested in the plans for a new theater, which is soon to be built in Lawrence.

The town is to be given the use of three telephones free of charge. Just where they will be located is not yet settled.

A runaway electric car well filled with passengers, dropping rapidly backwards down the steep grades on North Main street, below the Rubber shop, was the sight that startled the motorman and passengers on the front end of car No. 17 approaching Andover from Lawrence, shortly after 10 o'clock last evening, and just as the railroad bridge had been reached.

At City Hall in Lawrence, the local roller polo team played its first game in the a mature league and made a very credible appearance.

The trial trip of the Haverhill and Andover Street railway line is being made this afternoon, and by the first of the week it seems settled that regular street car communication will be established on this new line.

From an editorial: The public will get at the bottom of the coal strike before it is through with the investigation, and there is likely to be pretty serious aftermath. The worst of it is the greatest sufferers will continue to be the innocent public.

Former principal F.O. Baldwin of Punchard was surprised by a number of pupils of the high school, including the majority of the members of the senior and junior classes, at his home on Salem Street, last Monday evening.

75 Years Ago – 1927

Patrolman William L. Frye has returned to his duties after an attack of the grippe.

The beautifully symmetrical tree placed in Elm Square last Friday morning has been much admired and gives promise of the attraction it will be on Christmas Eve, when it is resplendent with lights. Everyone will want to spare an hour from last-minute shopping as well as from the home-fireside to join the community celebration.

At the meeting of the Selectmen held Monday a permit for a filling station to John P. West at the corner of Hidden Road and Main Streets was refused. Residents of the neighborhood strongly opposed the granting of the permit.

Colonel Lindbergh is at it again. The eyes of the nation are upon this gallant youth in Mexico, after his non-stop flight from Washington. His activities are recorded daily in the newspapers and by radio, and the interest does not cease, but rather increases.

The sympathy of the world goes out to the ill fated crew of the Submarine S-4, which was recently rammed and sunk off Provincetown, and to the families of the unfortunate men.

The Christmas party for the older members of the church school took place in the South Church vestry on Tuesday evening. The preparation of the tree and the entertainment was in charge of the girls of I.B.G. sorority and their counselor, Mrs. Louis Soderberg.

Joseph Hickey spent the weekend with his parents, Mr. and Mrs. John Hickey, Elm Street.

A large tractor snow plow has been assigned by the state to the town for use in plowing snow during the coming winter season. The plow arrived in town Friday morning.

The installation ceremonies of the Pythian Sisters planned for January 9, have been postponed to January 23, owing to the fact that the deputy, Mrs. Margaret Hudson of Haverhill will not be able to present on the first-mentioned date.

Jack and the Beanstalk by popular demand will be performed through the current week. "Jack" has climbed the beanstalk high into the approval of the holiday audiences. Like the dreams of youth we continue to give Jack, and the beanstalk, for another week.

50 Years Ago – 1952

The school committee Monday night had an informal talk with James H. Grew of Phillips Academy about the conversational French that is taught here in the three grade classes at the Central Elementary school.

"We are breaking all records," said Postmaster Stephen A. Boland today referring to the Christmas business now passing through the local post office. "It's the biggest Christmas mail that's ever gone through the Andover post office," he said. His staff of regular and extra clerks and carriers busied themselves with the closing rush of postal business that was far beyond all previous Yuletime records.

Special musical programs for the Christmas observance will be presented in several of Andover's churches Sunday.

Members of the Andover school committee have been interviewed recently by representatives of the Harvard Graduate School of Education as part of the statewide study it is making concerning the qualifications of school superintendents.

Residents of Ballardvale are sponsoring a move for a trunk sewer from the Abbot bridge to the Vale center.

The Red Cross is expanding its blood program as a result of experiments using gamma globulin to prevent paralysis of polio victims, according to Miss Barbara Loomer, executive secretary of the Andover chapter.

Three emergency phone calls in 10 minutes had the firemen at the central station on the jump Monday morning and made it necessary to enlist the services of a fireman just off duty and a police officer to man the apparatus that responded to the calls.

A sleet storm that started Monday and continued through Tuesday morning made driving conditions difficult as freezing snow and sleet coated windshields and highways but gave evidences of having a "White Christmas" for the holiday.

A well-preserved copy of the *Andover Advertiser* for March 31, 1855 has been found by Hodwarth J. Peters, 79 Elm St., in the drawer of an old-fashioned dresser, which was part of the Moses Foster Jr. estate.

The board of health through its secretary, Charles O McCullom, issued a notice to parents of school children regarding the exclusion of pupils from school after illness.

The growing cost of operating local government will be continued in 1953, according to the previews of the new year made today of readers of *The Townsman*, by heads of three of the town's major departments.

Andover resident Thomas J. Garvey, serving in the Armed Forces in Korea, had Christmas dinner with N.Y. Cardinal Spellman, Vicar General of the Armed Forces at that time. Garvey's group were all given prayer cards that said at the bottom of the card: In Prayerful Remembrance of Christmas Shared Together – 1952.

25 Years Ago – 1977

The Andover School Committee has scheduled a tour of East Junior High School, in hopes of getting a better handle on why the administration wants an additional 25,000 square feet for the building.

Portable classrooms at the high school, voted down by the school committee over a year ago, were revived as an option Tuesday night by the committee to study declining enrollments (DEC.)

The new dog leash law approved by the voters at the October town meeting has been approved by the attorney general, with only one minor change.

East Jr. High School was described by School Chairman David Ahouse, Tuesday night as "close to a town disgrace," and with the rest of his committee generally sympathetic, opted to "cogitate" the situation until they meet again in January.

Dorothy Vinuto of Andover has a rather unusual job for a woman.

A former training supervisor at Angell Memorial Hospital in Boston, she is now a laborer with the Andover Department of Public Works, through the local CETA subgrant program.

The Third Annual Andover Recreation Community Schools Ping Pong Tournament which was scheduled for this past Saturday, Dec. 10, will be held instead sometime early spring.

Low tournament registration coupled with a busy holiday season and inclement weather has forced the tournament date to be changed to a different time.

Growth problems – acting and reacting to them – will be among the top priority items facing the town in the year ahead, in the opinion of Acting Town Manager Sheldon S. Cohen.

Golden Warriors of Andover High will be in the championship game of the annual Christmas Tournament at Merrimack College.

Acting Town Manager Sheldon S. Cohen is presenting to the finance committee this week a request for a transfer of funds to provide for the position of director of inspection services for the health department.

Trombly Motor Coach Co. will continue local bus service until town meeting in April decided to subsidize the utility and, if so, through what means.

Efforts to correct the dirty water situation through flushing will continue in the Shawsheen area until Spring, or a break in the weather when a new method will be employed.

10 Years Ago – 1992

Andover public school students improved their scores on the Massachusetts Educational Assessment Program standardized tests last year, and continued to score above the state average. Andover High School students scored ninth out of 299 communities in the state, said Eileen Woods, assistant superintendent of schools.

Fourteen-year-old Stephen Milmoe got a standing ovation for his singing last week, from the president of the United States.

R.J. Macartney's men's clothing store on Main Street will close in early January after 39 years of doing business in Andover and 112 years in the Merrimack Valley. Along with the end of an era of sorts, the closing will mark the end of a career for John Zenevitch, manager of the Andover store since it opened in 1953.

A black professional football player, a white professional basketball player and a female Olympic rower visited Andover High last month to discuss all kinds of discrimination with students. This was the second year members of Project Teamwork came to the high school to talk about racial, as well as gender discrimination.

– Compiled by Townsman intern Kyra Auffermann

Home Repair • Odd Jobs • General Maintenance

Bonded & Insured
Andover
978-474-8822
MR. HANDYMAN
PROMPT • SAFE • RELIABLE
Storm Doors; repaired and replaced
Gutter Cleaning
Shelving · Recaulk Tubs
Painting Interior & Exterior
Garage & Basement Organization
Furniture Arrangement
Glass & Screen Repair
Window Sill Replacement
& so much more!
Home Repair • Odd Jobs • General Maintenance

DEWHIRST & CONTE FUNERAL HOME

28 FLORENCE STREET
ANDOVER, MA • 978-470-8000
Large, Luxurious Chapel In Residential Setting
Sensitive To Costs • Sensitive To Details
Serving All Faiths • Cremation Specialists
• Pre Need Specialists
DIRECTOR: Anthony S. Conte, Sr.
A Recognized Leader in Funeral Service

Colleen DeMille
Loan Officer
I Live Here. I Lend Here.
When you need to borrow choose
Someone you can trust who is local...Me!
You can call me at:
800-316-9790
Members Mortgage
Bringing credit union members home
ML#0625 • MB#0990 • NH#5443MB • RI#96000619LL • CT#6249 • ME#SLM3178

May the quiet peace of Christmas fill your heart and home.
The Charles F. Dewhirst
Family Funeral Homes
978-475-2072
33 Pearson Street, Andover, MA (adjacent to St. Augustine's Church)

JOHN BREEN
Memorial Funeral Home, Inc.
EST. 1869
35 Merrimack Street
North Andover, MA 01845
978-682-8381
122 Amesbury Street
Corner Lebanon Street
Lawrence, Ma 01841

Andover Memorials
Memorials of Distinction
Monuments - Markers
Cemetery Lettering
"High Quality Without A High Price"
978-475-1090
VISA

Townspeople

A Tribute in Holiday Lights

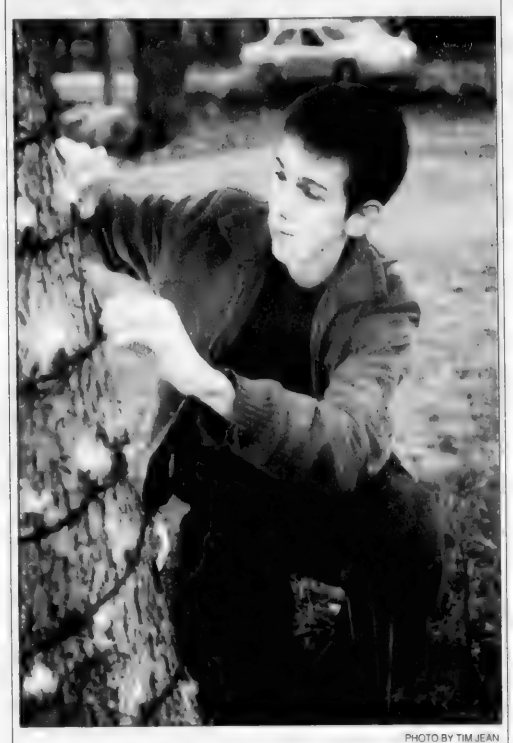

PHOTO BY TIM JEAN

A glowing tribute by Ryan Durkin of Shawsheen Road.

■ **HOLIDAY LIGHTS**

Continued from page 1

bushes and the pool fence, with rows and rows of colorful lights. He drives his mother cheerfully crazy with his big piles of lights on the living room floor. But it's been five years now so she knows he will eventually get each light hung.

"It's a bit-by-bit approach. I have a system going and each year I add more and more," said Ryan, who is a junior at Andover High and a member of the National Honor Society.

This year, the addition was the backyard pool shed which is outlined with colorful lights, just like the house.

This time of year, a typical after-school afternoon means track practice and loads of homework. Stringing lights offers some chilling out time. This top varsity runner on Andover High's track team – the two-mile is his specialty this year – was the first-place finisher in the recent 5K part of the road race held in memory of the late Larry Robinson. Robinson was principal of Andover High when he died of cancer four years ago. The race raises money for the Dana-Farber Cancer Institute.

Ryan raises money and runs in that race, because like the holiday lights, the road race is another connection to his late father.

The light-stringing offers some much-needed down time for this energetic teen, who just got his license and also works in the bag room at Indian Ridge Country Club.

"I make the time to do this because I like to just go outside and relax after school sometimes. I blast some Christmas tunes and just start hanging the lights," he said. "I'm not like some of those big houses in Andover where owners hire companies to put up their lights. I just do it myself."

He doesn't keep track of how many lights are used in his display or how many hours he has spent stringing them. But 4,000 lights and at least 10 hours sounds about right. And, there is plenty of color, as he doesn't care for the all-white look.

"Too traditional," he said.

"I got 20 boxes this year and there are 100 in each box, he said adding, "Wal-Mart has the best deal. They were $1.64 a box."

Classmates have been lighting up with smiles in the hallways as they compliment his decorating job.

"They say it's really cool and how everyone is slowing down," he said.

"That's good to hear."

Only now, parents of his friends are asking him to help with their decorating jobs. While he clearly doesn't have much time, he did manage to help out one friend.

Ryan plans to keep up with his holiday decorating tribute to his dad for years to come.

"That's my plan," he said. "Even when I go to college, I'll come home to put up the lights."

First day of winter brings out ice skating lovers

Phillips, DCS team up to offer free skating session for residents

By Judy Wakefield

In spite of the two blisters she got the last time she skated at a free skating session sponsored by the town, Pam Gourley of Andover returned. Only, this time she smartened up. She brought oversized Band-Aids for her two heels, put them on and hit the ice looking to have some fun.

She was among some 70 skaters who turned out last Saturday night for a free community skate. Appropriately enough, it was the first day of winter so ice skating was a great way to kick off this season for this crowd. Department of Community Services teamed up with Phillips Academy and offered 90 minutes of free skating at the Harrison Rink. It's all part of Phillips' desire to be a good neighbor and let Andover use its state-of-the-art skating rink. This marked the second time the two groups have teamed up to offer free skating for Andover residents. Last December, DCS held a similar event at the Academy's older Smith rink.

This time the event was held late – 9 to 10:30 p.m. – which some parents said was not family-friendly hours. But several of them did show up, such as Carol and Mike Papa, who don't skate but enjoyed watching their two daughters,

Continued on page 18

PHOTOS BY JUDY WAKEFIELD

Paul Song of Andover gets ready to hit the ice.

Michelle Gordon (left), 8, and Sarah Papa, 8, agreed the free skating was a lot of fun.

JoAnn Bendetson of Andover brought her skates and her sons Austin (left) and Ross.

Skating Club an option for local skaters

If you are looking for local public skating, Andover Skating Club may be a club for you.

The club uses the Harrison Rink on Phillips Academy and is currently accepting new members. Memberships are $35 for the first family member and $15 for each additional member.

Club members take part in a open skate on Sundays from 2:10 to 3:40 p.m.

Call the rink at 978-684-7200 for more information.

Pam Gourley of Andover laces up at the community skate hosted by DCS at the Harrison Rink at Phillips Academy.

THE WINNING BID

Who could forget Andover's very successful Raise the Roof auction dinner last year that raised some $75,000 for the new youth center? The kids living on Avery Lane in West Andover were reminded as one of the auction items recently rolled into their neighborhood. Lisa and Greg Dunne bid on the item to have an Andover fire truck visit their neighborhood and park there for an hour. The kids had a ball with their up-close tour of the truck. Pictured here are, front row, from left, Naomi Smith, Kristina Terzakis, Jessica Dunne, Tommy Schiavoni, Billy Schiavoni, and the Dunne family's dog, Madison. Back row, from left, are Daniel Smith, Andrew Dunne, Peter Schiavoni, Rachel Feinman, Brian Krall, Eric Krall, and Natalie Reed. At left is Lt. David Lynch; at far right, Firefighter Brian Wright.

— Judy Wakefield

PERSON ON THE STREET

Johannes Vandenbroeke

Christine and Larry Marocco

Marcelle and Patrick Doheny

Dan and Anna McGrath

Sylvia and Andréa Sasso

Pop the Cork: Ringing in the New Year

How townspeople will spend the final evening of 2002

By Thea Shapiro

SUNDAY WAS A BUSY DAY in Andover for people bustling in and out of shops, getting that last-minute Christmas shopping done.

And now with Christmas pageants behind us and gifts exchanged, family celebrations ending, the joy and excitement of the Christmas season coming to a close, we celebrate the greeting of the New Year.

Some Andover residents were more than happy to share their New Year's Eve traditions.

Christine and Larry Marocco get together with friends from grade school and high school.

"We've been doing this for years, and we love it." Christine Marocco said.

Dan and Anna McGrath finish a jigsaw puzzle that they start after Christmas, "It's usually a gift one of us gets," explains Dan McGrath, "and we like to get the last piece in at midnight on New Years Eve."

Marcelle Doheny, who is from England, said, "My brother comes over from England every year, for New Year's. We cook in and have a good time with him and my immediate family."

Sylvia Sasso shared a story about a tradition from her native Germany.

"In Bavaria, we have a custom [where] we put a small lead ball on a spoon, and hold it over a candle until the ball melts. We throw the melted lead into water, and we interpret the shape made by the melted ball. Of course, you always interpreted it into something good."

She hasn't been able to keep this tradition going in America because she can't find the lead balls here.

And Johannes Vandenbroeke, an Andover resident who is originally from the Netherlands, echoed the sentiments of many people about New Year's Eve.

"I don't really have a favorite moment, but I like getting up the next morning," he said.

Photos by Thea Shapiro

FIRST BIRTHDAYS

FIRST BIRTHDAYS

2003 KEY DATES

ISSUE DATE	PHOTO DEADLINE
Jan. 30	Jan. 24
Feb. 27	Feb. 21
March 27	March 21
April 24	April 18
May 29	May 23
June 26	June 20
July 31	July 25
Aug. 28	Aug. 22
Sept. 25	Sept. 19
Oct. 30	Oct. 24
Nov. 27	Nov. 21
Dec. 25	Dec. 19

BABIES CELEBRATING THEIR FIRST BIRTHDAYS, affiliated with Andover, may have their pictures in the *Townsman* free. They will normally appear in the issue dated *the last Thursday of the month*, in the month of baby's first birthday. All babies having a January 2003 first birthday will be published in the Jan. 30 issue. **All photos must be received by 5 p.m. Friday, Jan. 24.** Births are printed the first Thursday of the month.

Noah Riley Norris

Adam Henry Norris

Noah Riley Norris and Adam Henry Norris celebrated their first birthday Dec. 19 with their parents, Brian and Michele (Fluet) Norris, their sister, Haley, 5, brother Jacob, 3½. Their grandparents are David and Cornelia Norris and Ernest and Rita Fluet, all of Andover. Their great-grandmother is Marie Norris of Wollaston. Noah loves to snuggle and steal food from his brother's plate. Adam likes to play peek-a-boo and thinks sleeping at night is for wimps.

Meghan Joyce Paquette

Meghan Joyce Paquette celebrated her first birthday on Dec. 8. She is the daughter of Chris and Eileen Paquette of Topping Road. Grandparents are Chris and Joyce Paquette of Haverhill. Great-grandmother is Rose Cuscia of Methuen. Meghan enjoys singing "Itsy Bitsy Spider" with her big brother, Brendan, 8 and big sister, Katie, 6.

Emily Beth Kowalski

Emily Beth Kowalski celebrated her first birthday on Dec. 17. She is the daughter of Kristin (Monahan) and Dan Kowalski of Stoneham. Her proud grandparents are Jack and Peggy Monahan of Andover and Henry and Brenda Kowalski of Eastham. Emily is the great-granddaughter of Harry Kowalski of Westwood. She loves "reading" her books and she loves to laugh and smile with family and friends.

FOR SENIORS

By Pat Becker
Andover Senior Center

Here are some of the activities coming up at the Andover Senior Center.

New Year's Eve Celebration: On Tuesday, Dec. 31, from 1:30 to 3:30 p.m. and [illegible] after lunch, talent showcase. Hats, horns, confetti galore as we ring in the new year with entertainment, [illegible] and a new year's toast. Tickets are available at the center at $2.50 each.

National Heritage Museum Trip: We are currently accepting reservations for our Jan. 15 trip to view the special exhibit, Enterprising Women at the National Heritage Museum in Lexington. Put together by the Schlesinger Library at Harvard University, this exhibit can be enjoyed only at the Heritage Museum before it goes on national tour. Following the museum visit, we will enjoy lunch at Vinny Testa's restaurant, along with time to browse the shops in downtown Lexington. Cost is $30. Reservations may be made by dropping into the center.

Winter Exercise Classes: There are openings available in most wellness classes for the winter semester. Call the center for further information if you are interested in men's exercise, water workout, tai chi, line dance, low-impact aerobics, women's strength training, or senior modified yoga.

Massage Therapy Appointments: The senior center has a licensed massage therapist on site every Monday morning for seated upper body massage including neck, shoulder, and back work. If the winter weather is getting to your joints, be sure to give us a call and make an appointment. Reduced rate of $12 for a 20-minute session.

Cardio Conditioning Class: A new eight-week session of cardio conditioning will be starting Thursday, Jan. 9. This class meets at the Andover Training Station under the direction of a certified personal trainer. Individual attention on treadmills, exercise bikes, and other fitness machines. Cost of the class is $50, and registration is held only through the senior center. Class size is limited.

Cards and Dessert Day: The senior center will sponsor a card and dessert party on Sunday, Jan. 12 from 1 to 4 p.m. Ask a friend, grab that deck of cards, Scrabble or Monopoly game, chess or cribbage board and sign up to join us. Advance reservations necessary; cost is just $2. Call Bernadette for further information.

AARP: The AARP group will hold its monthly meeting at the senior center on Tuesday, Jan. 14 at 1:30 p.m. Everyone welcome. Speakers will be someone from Holy Family Hospital's hearing center, as well as a representative from Colette Tours.

Parkinson's Support Group: The Parkinson's support group will hold its monthly meeting Thursday, Jan. 9 at 1:30 p.m. This group is open to caregivers and family members, as well as those living with the daily challenges of Parkinson's disease. For further information, call Kristine at the senior center.

Quilting, Choral Group, and Needle Art: Our quilting, needle art and choral groups will all resume Monday, Jan. 6. If you would like further information on any of these three opportunities, call the senior center.

Merrimack College's Sociology of Aging Class: We will team up with Professor Ray Dorney and his Sociology of Aging class at Merrimack College this semester for an intergenerational collaboration. We will be looking for approximately 20 seniors who would like to participate in several discussions around issues of aging. Call Pat Becker at the center if you would be interested in learning more about this venture.

Learning Express
32 Park Street • Andover • 978-474-0555

Each of the Birthday Babies will receive a $10 Gift Certificate from Learning Express!

AndoverGuide.com
Andover Business Guide
Website Designs & Hosting
www.AndoverGuide.com
Email: AndoverGuide@attbi.com
978-317-3513

ACCOUNTANTS - CERTIFIED PUBLIC
TOSCANO & ARDITO, P.C.
CERTIFIED PUBLIC ACCOUNTANTS
Business, Financial and Tax Planning
Forty Bayfield Drive, N. Andover, MA 01845
Voice (978) 688-2880 Fax (978) 688-2759
Two Greenleaf Woods Drive #301
Portsmouth, NH 03801 (603) 427-0900

LAWYERS
Law Offices of
Marybeth McInnis
Of Counsel - James J. McInnis
(978) 686-6112
807 Turnpike Street
North Andover, MA 01845

LAWYERS
Law Offices of
Matthew A. Haymer
Labor and Employment Law
Discrimination and Harassment
Andover Office
(978) 749-0269 Fax (978) 749-9996

LAWYERS
Law Office of
George H. White
44 Park St., 3rd Floor, Andover
General Practitioner
978-749-6790

OPTICAL
Exams Glasses
Contact Lenses Sunglasses
77 Main St. Andover
ANDOVER EYE CARE
(978) 749-7300
Optometrists

MORTGAGES
Coast To Coast Mortgage, Inc.
Toll Free 888-CTC-6700 x106
• Free Pre-Approvals
• Fixed Conforming Loans up to $300,700
• No Income Verification Loans
• Home Equity Loans up to 90% of Value
• Rates Starting at 2.95
Good Credit. Bad Credit. No Credit...
WE CAN HELP!

AUDIOLOGISTS
THERESA (MANZI) AMORE
Certified HEARING AID Consultant
ALL IN THE EAR HEARING AID
FREE HEARING TEST
FREE HOUSE CALLS MADE
978-470-4500
ANDOVER 978-682-4730

LAWYERS
Law Offices Of
JAMES B. KRASNOO
WE CONCENTRATE in CIVIL
Mr. Krasnoo is a former Assistant United States Attorney for the District of Massachusetts and Assistant Attorney General for the Commonwealth of Massachusetts
978-475-9955
23 Main Street Andover, MA

LAWYERS
ATTORNEY
DAVID F. BERNARDIN
30 Years Experience
Real Estate - Probate Matters - Accident Claims
GENERAL PRACTICE OF LAW
Shawsheen Square, Andover
(978) 470-3270

INSURANCE
SAMEL Insurance Agency Inc.
A Professional Agency with Personal Service
15 Central St. Andover
978-474-0810

MASSAGE THERAPY
Healing Hands massage therapy
Heier, Rose
52 Main St
978/470-2772 x1
www.helenrose.com

MEDIATION
DIVORCE MEDIATION
A REASONABLE & COST EFFECTIVE ALTERNATIVE TO LITIGATION
Ronald E. Zagaja, LICSW, BCD
Certified Divorce Mediator
- FREE INITIAL CONSULTATION -
ANDOVER COUNSELING CENTER
North Andover 978-682-1579

PROFESSIONAL CONNECTION

CHIROPRACTORS
Maddox Chiropractic
We Work To The Core Of Your Condition
DR. WARREN A. MADDOX, JR.
DR. PETER ARSENAULT
• Workers Compensation • Neck & Arm Pain
• Household Injuries • Headaches
• Auto Accidents • Low Back & Leg Pain
(978) 557-8200
180 River Road · Andover

Maddox Chiropractic

AUTO/WORK ACCIDENT? BEWARE OF HIDDEN INJURIES!
978-474-1700
Dr. Christopher R. Condon
63 Park Street, Andover

For Information Regarding
PROFESSIONAL CONNECTION
Please Call
978-475-7000

PRIVATE TUTORING
Beaven & Associates
Private Tutors
Major Academic Subjects
and Test Preparations for
SSAT, PSAT, SAT I & II, GRE, GMAT, MCAT
91 Main Street, Andover • 978-475-5187
www.beavenandassociates.com

FINANCIAL PLANNING
FIDUCIARY SOLUTIONS
Registered Investment Advisor
• Investment Management
• Portfolio Analysis
• Trust Administration
• Financial Planning
• Fee Only
Bedda Emous
CFP, President
2 Elm Sq., 3rd floor
Andover, MA 01810
978-247-6037

DENTISTS
THE WILLOWS DENTAL GROUP
Preventive Family Dentistry
John A. Schrader, D.M.D.
Rachelle Ezzi, D.M.D.
795 Turnpike Street, Willows Professional Park
NORTH ANDOVER 978-685-8313

HOMECARE
Home is still the best place to be.
Home Instead SENIOR CARE
978-475-0560

PSYCHOTHERAPY
focused problem solving
marital counseling
Donald MacGillivray, LICSW
10 High Street, Andover
978-470-1555

ASSISTED LIVING
"When home care isn't enough and a nursing home is too much."
ALZHEIMER'S AND MEMORY IMPAIRED CARE IN A RESIDENTIAL SETTING
978-762-7625, x12
www.The-Atrium.net

ASSISTED LIVING
BLAIRE HOUSE
"The current generation will spend more time caring for their parents than raising their children"
Independent Living With Personal Care
Call Today 978-851-3121
Paula Drelick, Program Director

PERSONAL PROBLEM SOLVING
DR. JOSEPH HARRINGTON
30 Years Experience as Licensed Psychologist
MARRIAGE COUNSELING
Work Issues • Stress • Anxiety
Please visit my Website
www.DoctorHarrington.com
BC/BS HMO Blue & Other Insurances Accepted
24 York Street • Andover 978-475-5392

For Information Regarding
PROFESSIONAL CONNECTION
Please Call 978-475-7000

ENGAGEMENTS & WEDDINGS

Moran-Sullivan

Erinne E. Sullivan and Michael J. Moran, both of Orlando, Fla., were married on May 25 at the Church of the Annunciation in Altamonte Springs, Fla. A reception followed the ceremony at the Country Club of Orlando. A second reception was held at the Holiday Inn in Tewksbury on June 30.

Erinne and Michael Moran

The bride is the daughter of Mr. and Mrs. George F. Sullivan of Andover and a graduate of Andover High School and the University of New Hampshire.

The groom is the son of Mr. and Mrs. Thomas P. Moran of Altamonte Springs and a graduate of the University of Florida.

The bride's sister, Tara Kanevski of Mansfield was the matron of honor. Bridesmaids were Liane Pritikin of Los Angeles, Calif., Lisa Harris of Orlando, and Mindy Synan of Altamonte Springs.

The best man was Sam Sinns of Manhattan, N.Y. Charles Moran of Maitland, Fla. was the ring bearer. Ushers were Gregory Kanevski of Mansfield, Matthew Moran of Altamonte Springs, and Ken Konig of Orlando.

The couple honeymooned in Bora Bora, French Polynesia. They live in Orlando, where the bride is a marketing manager at Walt Disney World Resort and the groom is the president of Airwave Communications.

Rounseville-Kleven

Ann Elizabeth Kleven, daughter of Margaret Melia Kleven of Charlestown, formerly of Chadwick Circle, and the late Robert Kleven, and John Peter Rounseville, son of Nancy Nicklas and U. S. Rounseville, both of Quincy, were married at St. Ignatius of Loyola Church, Chestnut Hill.

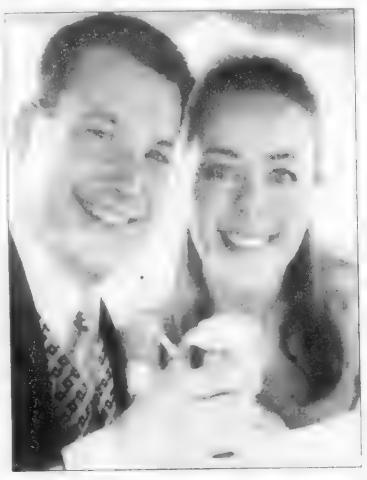

John and Ann Rounseville

The bride is a graduate of Deerfield Academy, Boston College and Simmons Graduate School of Social Work. She is a clinical social worker at Brigham and Women's Hospital.

The groom, formerly of Weymouth, is a graduate of Noble and Grenough, Georgetown University and is currently attending the Carroll School at Boston College. He is Strategic Account Manager at CSX Lines.

The wedding reception was held at the World Trade Center in Boston.

Following a wedding trip to Nantucket Island, the couple live in Charlestown.

Ramsey-Thompson

Kristen M. Thompson and Lucius T. Ramsey were married July 20 at Wingaersheek Beach, Gloucester. The Rev. Edward Lynn of Harvard Divinity School officiated.

Kristen and Lucius Ramsey

The bride is the daughter of Edward and Elizabeth Thompson of Falmouth and Boston.

The groom is the son of Bruce and Barbara Ramsey of Hamilton.

The bride is a graduate of Andover High School, received a bachelor's degree from the University of Mass. in Lowell and a master's degree from the Mass. College of Art. She is currently employed as a teacher.

The groom is a graduate of Hamilton/Wenham Regional High School, received a bachelor of arts degree from the University of New Hampshire. He is a location manager in the film industry.

After a honeymooned in St. Barts, the couple live in Cambridge.

Chelsom-McCracken

Lindsay McCracken and Peter Chelsom were married on Saturday, April 27. The ceremony was at the Ramirez Canyon Estate in Malibu, Calif. A garden reception followed.

Peter and Lindsay Chelsom

The bride is the daughter of Cynthia Ross of Andover and David McCracken of Nashua, N.H. She is a 1989 graduate of Andover High School and received her bachelor of science degree at the University of New Hampshire Whittemore School of Business.

The groom graduated from the Central School of Drama and The Royal Shakespeare Co. in the United Kingdom.

The bride is a fashion stylist and a costumer for films.

The groom is a film director.

After a honeymoon in Santa Barbara, Wales and Italy, the couple live in Beverly Hills, Calif.

Marcotte-Caggiano

Donald and Lorraine Caggiano of Andover announce the engagement of their son, Eric Phillip Caggiano to Danielle Diane Marcotte, daughter of Rosaire and Rochelle Marcotte of Attleboro.

Eric Caggiano and Danielle Marcotte

Mr. Caggiano graduated from Austin Prep High School and Ms. Marcotte graduated from Attleboro High School. They were both national honor society recipients.

Ms. Marcotte and Mr. Caggiano are graduates of Saint Joseph's College in Standish, Maine. Ms. Marcotte also received a master's degree in social work from Boston University and is employed as a counselor in Wakefield. Mr. Caggiano is employed as a communication consultant and computer specialist at Action Glass Company in Wilmington.

The couple plan a March wedding.

Allard-Brunelle

Nicole M. Brunelle of Andover and Paul G. Allard of Haverhill, formerly of Andover, were married at The Castleton, where Minister Ronald Hindelang officiated.

Nicole and Paul Allard

The bride is the daughter of Ms. Michelle P. Corey of Andover. She is a graduate of Andover High School and received a bachelor's degree in criminal justice/legal studies from the University of Mass. in Lowell. She is currently a self-employed paralegal.

The groom is the son of Lynne and Richard Allard of Hampton, N.H. He is a graduate of Andover High School and received a bachelor's degree in psychology from the University of Massachusetts Lowell. He is in pharmaceutical sales.

The couple honeymooned in Aruba and live in Haverhill.

Munro-Amstutz

Elizabeth Jane Amstutz and Neil Grant Munro were married Oct. 18 at West Parish Church where Rev. Mark Welch officiated.

The bride is the daughter of Stanford and Carolyn Amstutz of Andover. She is a graduate of Phillips Academy, Hamilton College and New York University. She is a vice president at J. P. Morgan Chase in London, England.

Elizabeth and Neil Munro

The groom is the son of Joan Munro of Barrhead, Scotland and Roderick Munro of Seillans, France. He is a graduate of Barrhead High School in Scotland and Strathclyde University. He is an officer at Societe Generale Bank in London, England

The couple took a short trip to Florida and will honeymoon in New Zealand in February.

The couple live Greenwich, England.

Cote-Kossmann

Mr. and Mrs. Daniel B. Cote of Andover announce the engagement of their daughter, Sarah Walker, to Kurt Arthur Kossmann.

Sarah Cote and Kurt Kossmann

Mr. Kossmann is the son of Arthur and Jane Kossmann of Scituate.

Ms. Cote graduated from Phillips Academy in Andover and is currently the co-owner of Goldcoast Parasail Corp., a watersport business on Cape Cod and the Islands.

Mr. Kossmann graduated from Scituate High School and Boston College, where he received a degree in business from the School of Management. In 1993 he founded Goldcoast Parasail Corp., the business he now owns with his fiancee.

The couple plan a February wedding in Jamaica.

Guckenburg-Witham

Sarah F. Witham and Alex J. Guckenburg were married Sept. 21 at Trinity Episcopal Church in Meredith, N.H. The bride is the daughter of Tom and Sue Witham of Andover.

Sarah and Alex Guckenburg

The groom is the son of Mary Hillery Guckenburg and Gregory Guckenburg of Arrowsic, Maine.

Matron of honor was Melissa Letch Maloney, formerly of Andover, and the best man was Keith Usher, of Hawaii.

The bride graduated from Wheaton College and is currently employed by Join Together, an affiliate of the Boston University School of Public Health, where she is also pursuing a master's degree.

The groom is also a graduate of Wheaton College, and is currently employed by John Hancock Funds in Boston.

Following their reception at the Chase House in Meredith, N.H., the couple left for their honeymoon in Bermuda.

They live in Cambridge.

JANUARY FIRST BIRTHDAY PHOTOS & WRITE-UPS ARE DUE FRIDAY, JAN. 24 AT 5 P.M.

978-475-5300
Puts You In The TOWNSMAN
CLASSIFIEDS
It Pays to advertise.

hartney greymont
Lawn Care
Landscape Design
Tree Care
Hartney Greymont, Inc.
Tree and Lawn Specialists, South Union St., Andover
(978) 475-5411
Massachusetts Certified Arborists

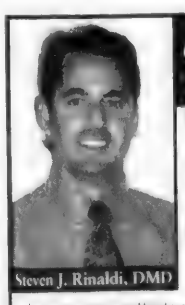
Steven J. Rinaldi, DMD
Non-Surgical
TMJ Therapy
Do you experience any of the following?
Has it adversely affected the following?

Education

School-improvement councils want principals to set school budgets

By Ben Hellman

Middle-school parents, teachers and principals met with the School Committee to discuss plans for improvement earlier this month.

A reaffirmation of middle-school values, a message about disproportionate financial cuts, and a request to put the schools' budgets into the hands of the principals was the bulk of what they had to deliver.

Middle-school improvement councils would like to see the principals given a dollar figure and put in charge of the schools' budgets.

"They're more intimately involved with what's going on in the schools," said parent Carol Baffi-Dugan.

Baffi-Dugan says that the middle-school principals have worked as a "triumvirate" this year and the councils feel that they would work together and with the middle-school communities to make the best use of budget dollars.

Committee member Gerry Gustus was careful to respond this week when asked about the principals controlling their own budgets.

Gustus said that he supported the principle of principals controlling their budgets, but – "through the administration" and "within the confines of what the budget allows us."

Gustus also responded to data that the councils submitted, showing that middle schools absorbed the majority of full-time position cuts after the tax override failed at the ballot box June 11.

According to the councils' report, middle schools lost 18.5 teaching positions, which was 53 percent of all positions cut in the district. Elementary schools and the high school each lost less than nine full-time positions.

"I'm not sure that 20 percent (at one grade level) is the same as 30 percent (at another)," said Gustus. "All three levels addressed cuts," he said.

Committee chairwoman Tina Girdwood asked the councils to respond to the reasoning that the junior high school model is cheaper – and therefore better – than middle schools.

"For the sake of the community (understanding), I was really just trying to draw them out," said Girdwood.

Girdwood said she came away with an understanding of how committed the principals and parents were to having middle schools rather than junior high schools.

A difference between the middle-school model and the junior-high model is team-teaching. Instead of attending classes with teachers working on their own, team-teaching teams teachers with a group of students. This allows the teachers to get to know the students and "to provide (the students) a nurturing environment," according to the councils' report.

Baffi-Dugan said that the councils explained the middle-school concept to "reaffirm things that are sacrosanct."

By FTE

Grade	FTE Cuts
High	8.5
Middle	18.5
Elementary	8.0
Total	35.0

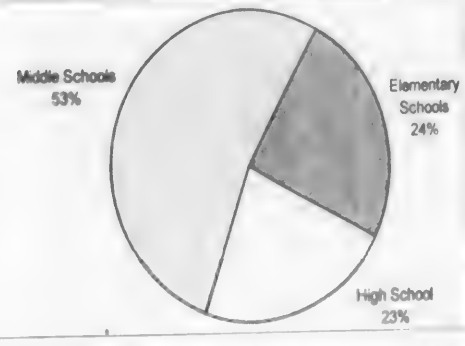

Middle school improvement councils told the School Committee that they bore the brunt of Full Time Employee (FTE) cuts in teaching positions this year, according to their chart and pie graph.

Preschool screening scheduled for Jan. 16

The Andover Public Schools will conduct a screening for preschool children in the community who are 3 and 4 years old. The screening is completely voluntary and available to parents who have a concern about their child's development. Screening is conducted by members of the special education staff and provides information about a child's functioning in the areas of speech and language ability, fine and gross motor skills and overall cognitive growth. Screening results help to indicate whether more specific information or evaluation in a particular area of development is needed.

The screening will take place Jan. 16, at Shawsheen School, 18 Magnolia Ave., by appointment only. Call the pupil personnel office at 978-623-8540 by Friday, Jan. 3 to schedule an appointment.

SCHOOL LUNCH MENUS

Here's what's for lunch in the Andover public schools next week, Jan. 2-3, and the following week, Jan. 6-10:

Elementary schools

Thursday, Jan. 2: Meat-filled raviolis, french toast with sausage, slice of pizza, potato puffs, peaches and milk.

Friday, Jan. 3: Toasted cheese sandwich with soup, baked chicken nuggets, mozzarella sticks with marinara sauce, carrots, pears and milk.

Monday, Jan. 6: Baked meatloaf with gravy, hot dog on roll, pizza stick with soft pretzel, mashed potato, blueberries and milk.

Tuesday, Jan. 7: Two taco Tuesday, nachos with cheese sauce, pancakes with sliced ham, peas, fruit and milk. Lucky tag day.

Wednesday, Jan. 8: Fish and chips, krispy tenders, pizza ring with sauce, french fries, apple crisp, milk, and chocolate cake with frosting.

Thursday, Jan. 9: Spaghetti and meatballs, french toast with sausage, slice of pizza, green beans, apple and milk.

Friday, Jan. 10: Hot turkey sandwich with fries, baked chicken nuggets, mozzarella sticks with marinara sauce, peas, orange and milk.

Doherty Middle School

Thursday, Jan. 2: Meat-filled raviolis, chicken McSchool, mozzarella sticks with marinara sauce, potato puffs, peaches and milk.

Friday, Jan. 3: Two toasted cheese sandwiches with chips, stuffed crust pizza, baked chicken nuggets, carrots, pears and milk.

Monday, Jan. 6: Baked meatloaf with gravy, pizza stick with two soft pretzels, two hot dogs on a roll, mashed potato, blueberries and milk.

Tuesday, Jan. 7: Two taco Tuesday, stuffed crust pizza, nachos with cheese sauce, peas, fruit and milk.

Wednesday, Jan. 8: Fish and chips, bakery pizza, krispy tenders, french fries, apple crisp, milk, and chocolate cake with frosting.

Thursday, Jan. 9: Spaghetti and meatballs, chicken McSchool, mozzarella sticks with marinara sauce, green beans, apple and milk.

Friday, Jan. 10: Hot turkey sandwich with fries, stuffed crust pizza; baked chicken nuggets, peas, orange and milk.

Secondary schools

Thursday, Jan. 2: Meat-filled raviolis, bakery pizza, American chop suey, fruit, veggies and milk.

Friday, Jan. 3: Two toasted cheese sandwiches, stuffed crust pizza, spaghetti and meatballs, fruit, veggies and milk.

Monday, Jan. 6: Baked meatloaf with gravy, stuffed crust pizza, chicken, broccoli and ziti, fruit, veggies and milk.

Tuesday, Jan. 7: Two taco Tuesday, bakery pizza, rotini with meat sauce, fruit, veggies and milk.

Wednesday, Jan. 8: Fish and chips, stuffed crust pizza, spaghetti alio olio, fruit, veggies, milk and chocolate cake with frosting.

Thursday, Jan. 9: Spaghetti and meatballs, bakery pizza, American chop suey, fruit, veggies and milk.

Friday, Jan. 10: Hot turkey sandwich with fries, stuffed crust pizza, spaghetti and meatballs, fruit, veggie and milk.

Menus subject to change. Lunch prices are: Elementary student $1.50; adult $2.25. Secondary student $1.75 or $2.50; adult $2.50 or $3.25.

Questions? Call Karen Pappa at 978-623-8623.

WEST WING

Jim Parks from Wing-Masters came to visit the fourth grade at West Elementary. His enrichment program allowed the students to see how birds of prey played an important role in their study of Ancient Egyptians and Greek cultures.

Main Street Boutique
Unique Ladies Accessories and Apparel
Jackets ~ Coats ~ Sweaters
Handbags ~ Jewelry ~ Scarves
Hats ~ Gloves & More!
- Layaways - - Gift Certificates -
Brighton Handbags ~ Luggage ~ Accessories
131 So. Main Street Bradford, MA
Next to Haverhill Co-op Bank Ample Parking in Rear
Hours: Tues., Wed., Fri. 10-5; Thurs. 10-8; Sat. 10-4

Semi Annual Clearance
30% to 50% OFF
FALL & WINTER FASHIONS
ALL SALES FINAL
THE TAYLOR SHOP
ladies' fine clothing
25 Barnard Street • Andover • 978-474-0070
Across from Old Town Hall Parking Lot
Tues.-Sat. 9:30-5

Absolutely FREE Checking plus Online Banking
24 HOUR ACCOUNT ACCESS
The Savings Bank
84 Main Street • Andover
Toll-Free 1-800-246-2009
www.tsbawake24.com
Member FDIC Member DIF

Frank Addonizio, an Andover Resident, is a RE/MAX Professional with over 20 years of customer service experience and skills. Call Frank Addonizio to leverage those skills and the strong Teamwork with Rick Coco and the RE/MAX Partner's Team to...
"Maximize Your Real Estate Investment"
Frank Addonizio
RE/MAX Above the Crowd!
RE/MAX Partners
44 Park Street
Andover, MA 01810
978-475-2100 Ext. 134
Fax. 978-470-3040
frankaddonizio@andoverhomesales.com
AOL Screen Name: RealtorFXA

Beautiful Window Treatments
at reasonable prices
Your FABRIC or OURS
Call Chris for a FREE in-home consultation
Christine Cavallaro Designs
978-470-2578
Andover, MA
Associate Member ASID • Active Member IFDA
25 Years Experience

Your Dental Health
by Richard D. Hopgood, D.M.D., F.A.G.D.
CHOOSING A REPLACEMENT
When teeth are lost, the gaps must be filled with dentures, bridges, or implants. Dentures feature artificial teeth attached to a plate, which "clicks" into place using clips on adjacent teeth. Dentures require removal for cleaning and must be adjusted periodically. A dental bridge is a permanently fixed replacement that is anchored to teeth adjacent to the gap. This affords a more natural feel than dentures, but it does necessitate the modification of the anchor teeth (crown removal). Implants are placed directly in the bone. When the bond between implant and bone is complete, the implant becomes an anchor for replacement teeth or dentures. Implants offer the most natural look and feel.
Whether it involves dentures, bridges, implants, crowns, cosmetic work, simple fillings or complex restorations, any program we suggest for your good dental health will be thoroughly discussed with you before the procedure is begun. When you are looking for state-of-the-art dentistry from people who really care, we hope you think of us. Our staff works smoothly and efficiently together, devoted to making your dental experience comfortable and enhancing. Now is a good time to call us at 978-475-2431, 296 Lowell Street (Rt 133) for an appointment for comprehensive dental care.
P.S. Because artificial teeth collect plaque, they must be cleaned in the same way that natural teeth are.

Arts & Entertainment

EVENTS CALENDAR

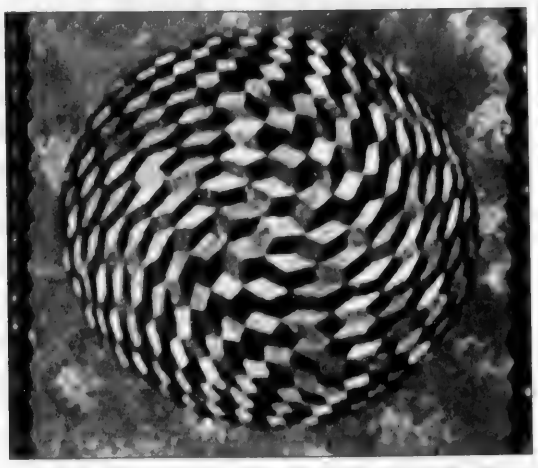

"Twist of Fate" (above), "Stumbling Blocks," and "Tumbling Texas Two Step" are among the 18 winning quilts in the Museum of the American Quilters Society year 2002 Tumbling Block-themed "New Quilts from an Old Favorite" exhibit at the New England Quilt Museum in Lowell. The exhibit dates are Jan. 23 through March 22; hours are 10 a.m. to 4 p.m. Tuesday – Saturday; and also Sundays noon to 4 p.m. (May through December). Admission is $5 for adults, $4 for students/senior citizens; museum members are admitted free. Handicapped parking is available.

Thursday, December 26

No scheduled events.

Friday, December 27

Live comedy, John David, Ben Boime, EJ Murphy, $12, 9:30 p.m., Comedy Escape at the China Blossom, North Andover; 781-938-8088

Workshop, arts and crafts, free, 10 a.m., Marland Place, must call to confirm: 978-475-4225.

Saturday, December 28

Reunion, Andover High School Class of 1997, 7 p.m. to midnight, One Mill St., Lawrence, for tickets call: Brian 978-475-9290

Live comedy, John David, Ben Boime, EJ Murphy, $12, 9:30 p.m., Comedy Escape at the China Blossom, North Andover; 781-938-8088.

Sunday, December 29

No scheduled events.

Monday, December 30

Sing-a-long, spiritual sing-a-long, free, 2:30 p.m., Marland Place, call to confirm: 978-475-4225

Tuesday, December 31

Exercise class, young at heart exercise class, free, 10:30 a.m., Marland Place, call to confirm: 978-475-4225.

New Years Festival and Parade, sponsored by Groundwork Lawrence in collaboration with Essex Art Center, Lawrence Heritage State Park and Robert Frost Foundation, free, open to public, 2-4 p.m., lantern-making, bring a plastic soda bottle to make your own lantern, Essex Art Center, 56 Island St.; 4:15 p.m., Lantern Parade, begins at the Essex Art Center, and proceeds along Canal Street to the Heritage State Park; 5 p.m., refreshments and children's storytelling with Mayor Michael J. Sullivan, Lawrence Heritage State Park, Jackson Street; 5:30 p.m. lantern raffle Lawrence Heritage State Park; enter to win a special lantern created for the event by local artists, 6 p.m., poetry reading with the Robert Frost Foundation; Groundwork 978-974-0770.

Wednesday, January 1

No scheduled events.

Thursday, January 2

No scheduled events.

Friday, January 3

Live comedy, Robbie Printz, Jesse Gersten, Lance Buchanan, $12, 9:30 p.m., Comedy Escape at the China Blossom, North Andover; 781-938-8088.

Live music, acoustic blues trio Bluescasters, $6, 8 p.m., The Crescent Dragon, 59 Washington St., Haverhill, tickets: 978-372-5441, www.crescentdragon.com.

Saturday, January 4

Live music, vocalist Jimmy Scott, $30, 8 p.m., Stoneham Theater, 395 Main St., Stoneham; 781-279-2200

Live comedy, Robbie Printz, Jesse Gersten, Lance Buchanan., $12, 9:30 p.m., Comedy Escape at the China Blossom, North Andover; 781-938-8088.

Forum, Northern Essex Community College's Center for Business and Industry sponsors its annual Federal and Massachusetts State Tax Forum for Massachusetts and New Hampshire certified public accountants, Jan. 4 and 11, $95 covers both sessions, 9 a.m.-1 p.m., conference area of the Bentley Library, Haverhill campus; registration 978-556-3700, information 978-556-3811.

Live music, fiddler and guitarist Joyce Andersen, $8, 8 p.m., The Crescent Dragon, 59 Washington St., Haverhill, tickets: 978-372-5441, www.crescentdragon.com.

Sunday, January 5

Live music, Gospel singers the Bullock Brothers concert, free, 9 a.m.

Continued on page 16

Holiday tradition continues with BallardVale tree lighting

By Judy Wakefield

SURE, ANDOVER HAS THAT BIG Christmas tree at Brickstone Square, but in the BallardVale section of town, it's a smaller tree getting noticed.

It's a 6-foot-7 fir dressed in white lights and topped with a star that kicked off the holiday season for many residents in that part of town.

"We can easily be called Andover's 'smallest tree' but as the white lights flashed on, it was an impressive sight," said Diane Derby of the BallardVale Historic Commission, which hosted the tree lighting on Dec. 8.

The tree is located on BallardVale green and this marked the second year that neighbors got together for the event.

Selectman Brian Major led the candlelit carols while Richard Bowen, an original member of the BallardVale Historical District Commission, served as master of ceremonies. He attended with his wife, Lucy. The Bowens have decorated the BallardVale green with lights for the past several years and also tend to green flowers in the springtime.

Derby said the timing was perfect as there was snow on the ground and the neighborhood kids had fun playing in it.

The BallardVale tree is decorated with lots of white lights.

▲ Rachel Major, daughter of Andover Selectman Brian and Margaret Major, clearly had fun at the tree lighting. Among those having fun in the snow is Abigail Huntress, who puts the finishing touches on a snowman. ▼

◀ A strong breeze made it difficult, but eventually the candles were lit and carolers could read their sheet music at the BallardVale tree lighting. Selectman Brian Major, left, stepped in to lead the song-singing.

Piebald doesn't disappoint its energetic faithful at Old Town Hall performance

By Kyra Auffermann
WHAT'S UP intern

"I don't think I've ever rocked out that much," raved Amanda Wang, an Andover High School junior, after Piebald's much anticipated return to the Old Town Hall stage last Saturday. The audience, a much more punk-infused demographic than the usual Andover concert crowd, seemed to agree. Pete Zetlan, who attended Andover High with some of the band members, described their concerts as "energetic," adding that, "people say they're fun – they put on a good show."

Band members Travis Shettel, Aaron Stewart, Andrew Bonner are all AHS alums, with the exception of only Lucian Garro.

Last Saturday's performance was met with eager enthusiasm, with lines forming at 6 p.m. to buy tickets, two hours before the doors were scheduled to open, and by 7:30 a dense crowd had congregated outside OTH in the 40-degree weather.

"They're very, very good – last year's show was amazing," commented John Formichella, a sophomore at Andover High, just before the show had started.

Backstage before the show, family of some band members made their way to the balcony ("My mom's great, she comes to all our local shows," says Aaron Stewart of the band). Meanwhile, the growing crowd out on the floor was humming with excitement, especially when band members mingled among the fans. During the course of a brief interview, Stewart was interrupted by a fan, asking him to autograph one of the group's T-shirt (he happily obliged).

The concert was pulsating with energy, more so than the usually mellow performances at OTH.

"Everyone likes to dance at Piebald shows," commented AHS senior Andrew Nardone. A mosh pit was formed in front of the stage, and the scene was later described by a participant as "crazy."

At one point during the show, a scuffle broke out between two members of the audience – at which point Piebald stopped playing and essentially told those involved to cut it out.

"It happens at shows. People get caught up in all the contact. I think they handled it well," says former AHS student Chris Craig-Comin.

Wang described the ambiance of the experience as "energetic – in a good way," saying, "The crowd seemed unified. There was this atmosphere of good feelings."

The opening act, Apollo Sunshine, consisting of Jesse Gallagher, Sam Cohen and Jeremy Black was also a huge success.

"Apollo Sunshine was really great," says Craig-Comin, and before the show Ruby Nives, had never seen Piebald before, attested to be "a really big fan of Apollo Sunshine."

The group, which has been together for a little more than a year, has its first album, *Katonah*, due out in March. The title comes from a small town in New York where they renovated a barn to serve as a studio, and lived there during the summer while recording.

Gallagher, who is an Andover High graduate, is very familiar with Saturday's venue – he once played at OTH on a weekly basis with his old band, the Nub-Tones, who originated the tradition of Andover Youth Services shows. The program has now expanded to include performances by many more current AHS bands, such as Grimis and Stella Luna, and annual events such as spring's Java Jam.

"[The music business] is great," says Gallagher, "I'd hope I'd never get bored with it."

Although conventional wisdom sometimes suggests that its hardest to be taken seriously in your home town, this Saturday's show demonstrated just the opposite. The bands seemed happy to be back from Los Angeles, where they currently live.

"Being home means its a holiday – and its's great to be home," said Travis Shettel, and the sentiment of the audience was summed up by AHS junior Mark Brickman when he eloquently declared, "Rock on!"

▶ *WHAT'S UP is written by kids for kids. E-mail submissions to: jack@andover-townsman.com*

When you want your home to *sell*

TOM CARROLL GETS RESULTS

TOM GETS IT DONE WITH STAY-IN-TOUCH TECHNOLOGY!

Start with my Website... Cell phones... Palm Pilots... laptops... email... if it helps me stay in touch with my clients and helps me sell their homes, I use it in my business. Technology proficiency... that's what it means to be a professional real estate broker. Last year alone I sold over 22 million dollars worth of homes. Tom Carroll gets results.

RE/MAX Above the Crowd! Partners

Tom Carroll, GRI, CBR, CRS, RECS
44 Park Street
Andover, MA 01810
978-475-2100
www.Andover-TopBroker.com
tcarroll@AndoverHomeSales.com

Happy New Year

AUTHENTIC ITALIAN AMERICAN FAMILY STYLE RESTAURANT

POLCARI'S OF SALEM, NH

368 South Broadway (Route 28)

Full Take-Out Menu

Call ahead for New Year's Eve

TAKE-OUT ORDERS

603-893-7111

HOURS: Monday-Thursday 4:00PM-10:30PM
Friday & Saturday 11:30AM-11:30PM
Sunday 11:30AM-10:30PM

POLCARI'S ITALIAN AMERICAN

Pizzeria Regina
World Famous Since 1926

Holiday Hours

Wishing our customers and friends a very happy holiday season.

New Year's Eve Day
Tuesday, December 31st
All branches will have regular hours

New Year's Day
Wednesday, January 1st
All branches will be closed all day

The Savings Bank

Toll-Free 1-800-246-2009
Wakefield 357 Main Street • 599 North Avenue • 907 Main Street
Lynnfield 584 Main Street • 1105 Summer Street • Andover 94 Main Street
www.tsbawake24.com

Member FDIC
Member DIF

CROSSWORD PUZZLE

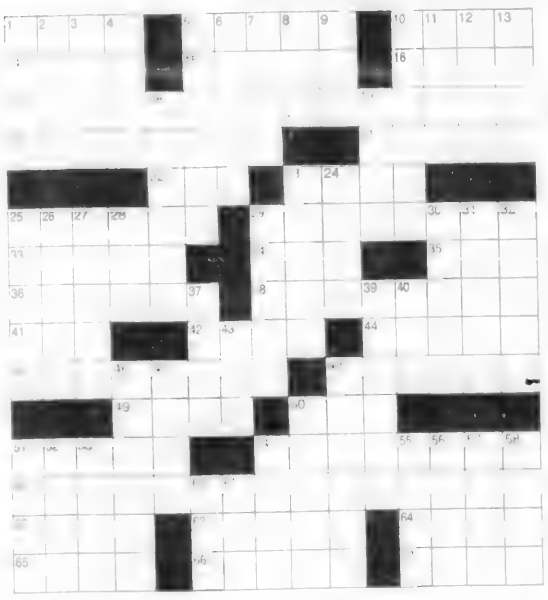

CLUES ACROSS

1. Chinese cabbage
7. [illegible]
10. [illegible]
14. Material
15. Hydro[illegible]
16. German car
17. Agatha Christie mystery, with "A"
20. Expungings
21. Sweeps
22. European fishes
23. Hang glide
25. Humiliated
29. Times of day
33. Laid-back California county
34. Lyric poem
35. Rotating disk
36. Rubber or pencil
38. Womanize
41. Horny projecting jaws of a bird
42. Abba __, Israeli politician
44. Fire iron
45. Provencal verses
48. Most unpleasant
49. Shackle
50. Irritate
51. National capital of Ghana
54. Unshod
59. Western drink
62. Surrounded by
63. Pillars
64. Subject
65. Sheaf
66. Fightings
67. Tyrant

CLUES DOWN

1. Rear
2. Min
3. Gnawing animal
4. Requests
5. IV
6. Conclude
7. Mind (Greek)
8. Measuring unit
9. Sign language
10. Hunting expedition
11. Indian Seaport
12. Romantic interlude
13. Drawstrings
18. ____ O'Neill, playwright
19. Narrow ridges (Swedish)
23. Geographic region
24. Digits
25. After prayers
26. Pressure unit
27. Saddle horses
28. Female sibling
29. Soul and calypso songs
30. Garget
31. Overhang
32. Forward
37. Gambling town
39. Final climactic stage
40. Neither
43. Order
46. Denunciation
47. Asian country
48. Flows
50. Unoriginal
51. Mount
52. Molding
53. Overlay with wood
54. Morsel
55. Community
56. Paddles
57. Shrubs having oily one-seeded fruits
58. Hurry
60. Father
61. Antelope

SOLUTION ON PAGE 18

EVENTS CALENDAR

■ DEC. 26 THRU JAN. 5

Continued from page 15

and 10:45 a.m., Free Christian Church, 51 Elm St.

Lecture, Barbara Haber will discuss her book *From Hardtrack to Homefries: An Uncommon History of American Cooks and Meals,* free, 2 p.m., Lowell Historical Park Visitors Center, 246 Market St., Lowell; 978-970-5000, www.nps.gov/lowe.

Artist's reception, *Landscape Art Show*, free, 2-4 p.m., The Crescent Dragon, 59 Washington St., Haverhill, tickets: 978-372-5441, www.crescentdragon.com.

Ongoing

Museums and Historic Homes

Andover Historical Society, The museum and library will be closed through Jan. 2nd. 97 Main St.. Tour the Amos Blanchard House and Barn Museum for a glimpse into life in the early 19th century. Contemporary Andover Artists Series exhibition with paintings of Christine Bobek. The Caroline Underhill Research Library and Archives is open by appointment. The Museum is open for tours Tuesday through Friday, 1-4 p.m. $5 admission; students $3. Call ahead for hours. 978-475-2236 www.andhist.org

Museum of Printing, 800 Massachusetts Ave., North Andover, featuring antique printing equipment, $5 admission, Monday, Wednesday, Thursday, 10 a.m.-5 p.m., Friday, 1-8 p.m.. Saturday, 10 a.m.-5 p.m., Sunday, 1-5 p.m.; 978-686-0450 or www.museumofprinting.org.

North Andover Historical Society, 153 Academy Road, North Andover, maintains two sites that feature museum galleries: 1789 Johnson Cottage, an artisan's home and workshop, and 1715 Parson Barnard House, depicting life from 1715-1830, 179 Osgood St. changing exhibits highlight local life from the 17th- to the 20th century, library and archive, $3 adults, $1 children, $2 seniors, Johnson Cottage, tours Tuesday-Friday 10 a.m.-noon and 2-4 p.m., $5 adults for a combined tour of both properties; 978-686-4035.

American Textile History Museum, 491 Dutton St., Lowell: through March 23, *Reflections, Fashion, Dolls, and the Art of Growing Up,* a story about dolls and featuring more than 300 objects from 1810-present; collection of *Four Generations of Sasha Dolls*; photographs of *Dolls & Toys of Native America: A Journey Through Childhood*; interaction area for *Playing With Puppets*, play area for *Let's Play Dolls*; fiber and yarn samples for *About Spinning*. Story Hour through December, 2 p.m.; Dec. 28, *The Nine Crying Dolls* (a Polish tale), museum hours are Tuesday through Friday 9 a.m.-4 p.m.; Saturday, Sunday, and most holidays 10 a.m. to 5 p.m.; admission $6 for adults; $4 for students, seniors, and groups, free for children under 6 and museum members, parking is free, and the building is wheelchair accessible. 978-441-0400 or www.athm.org

Boott Cotton Mills Museum, Monday-Friday, 10 a.m.-4 p.m., 400 Foot of John St., Lowell

New England Quilt Museum, Tuesday-Saturday, 10 a.m.-4 p.m., Sunday, noon-4 p.m., 18 Shattuck St., Lowell; 978-452-4207

Lawrence Heritage State Park, open daily, 9 a.m.-4 p.m., 1 Jackson St., Lawrence; 794-1655

Custom House Maritime Museum, Wednesday, Friday and Saturday, 10 a.m.-4 p.m., Thursday and Sunday, 1-4 p.m., 25 Water St., Newburyport; its Lowell Boat Shop, 459 Main St., Amesbury, Wednesday-Sunday; 978-388-0162

Peabody Essex Museum, The Real Witchcraft Papers, ongoing; The Saltonstall Family Portraits, ongoing; A Folk Art Sampler, ongoing. Monday-Saturday, 10 a.m.-5 p.m., Sunday, noon-5 p.m., $10 adults, $8 seniors, students; free for children under 16; East India Square, Salem, Mass. 978-745-9500 <www.pem.org>

ENTERING ANDOVER

By Neil Fater and Don Mathias

Come celebrate with us!
New Years Eve
Buffet with Raw Bar
Carving, Pasta & Dessert Stations
Assorted Entrees ~ Champagne Toast
Live Band in the Tavern!
$60 per person!
Reserve early!
PALMERS
18 Elm Street, Andover, MA 01810 978-470-1606

Victoriana
~Distinctive Gift Shoppe~
125 River Street
Haverhill, MA 01832
Ample parking on side of building
Create Your Own Gift Basket/Box
Tel: 978-521-5884 • Fax: 978-521-5337

John Nardozza
has started
a Handyman Service that
understands what the
discriminating homeowner desires.
Polite, Professional Service.
Call 603•887•6110
today for a free consultation

WEDDINGS?
SPECIAL OCCASION?
AN ELEGANT COLLECTION!
Vena Coco
COLLECTION
Olde Andover Village, 93 Main St.
(978) 470-0632
Mon-Fri 9:30-5:30 Sat. 9:30-5

Have you made your New Year's Eve Reservations?
Don't Delay!
Vincenzo
RISTORANTE
authentic italian cuisine
We'll help you celebrate in Classic Italian Style.
Our Chefs are preparing a special menu,
to accompany our regular menu, featuring
a variety of delicious Italian Specialities.
Come Join Us
Accepting Reservations Now For New Year's Eve
Hours of Operation: New Year's Eve 5:00-10:00PM
WEST CONCORD
ANDOVER
12 Main Street
978 475-7711
CHELMSFORD
170 Concord Road
978 256-1250

SPINNERS
PIZZA PARLOR
OPEN EVERY NIGHT 'TIL 10 P.M.
NOW SERVING
BREAKFAST
BREAKFAST HOURS: M-F 6AM-10AM
Free Delivery -Now Serving Dinner Plates
Andover's Finest for Italian Style
"Thin Crust" Pizza
195A Andover St., Andover, MA
978-474-4400
with this ad $1.00 OFF with ad Any LARGE PIZZA

Kyoto
Japanese Steak House & Sushi Bar
SUSHI · SASHIMI
STEAK · CHICKEN
SEAFOOD
~ Party Room Available ~
LUNCH & DINNER
978.863.9889
1487 MAIN STREET,
TEWKSBURY, MA

ORIENTAL RUG AUCTION
Over 400 Genuine Handmade Rugs new & old, from every major rug producing country
TO BE AUCTIONED IMMEDIATELY, PIECE BY PIECE
NO MINIMUM/NO RESERVE (ON MANY RUGS)
• 100% Genuine Handmade Rugs
• First time bidders welcome
• Size 2' x 3' to 18' x 12'
• Valued from $50 to $25,000
RUG INFO: (800) 409-7847
NORTH ANDOVER
NEW YEARS DAY, WED., JAN 1st
Preview 1:30PM - Auction 2PM SHARP!
STEVENS ESTATE (CARRIAGE HOUSE)
723 OSGOOD ST.
ALL RUGS GUARANTEED BY NEWTON ORIENTAL RUGS
TERMS: CASH, CHECKS AND CREDIT CARDS · MA LIC# 1863 · 10% BUYERS PREMIUM
AUCTION NOT BY OR FOR U.S. CUSTOMS · CERTIFICATES OF AUTHENTICITY

HORSESHOE CAFE
NEW YEARS EVE PARTY
Select Menu, Party Favors & Champagne Toast
Dance to
The "Snakestretchers"
Dinner & Music start at 8:00 p.m.
$30 PER PERSON
TICKETS LIMITED ~ RESERVE NOW
226 Main Street, North Reading, MA
978-664-3591 • 888-499-RIBS

Andover Youth Foundation will be
'Raising the Roof'
a live Telethon on Channel 8 to benefit
Andover center
The community event of the season!
Tuesday-Thursday, January 28-31, 2003
6:30-9:30 pm
Win an all expense paid trip to Germany
or Los Angeles for the
Tonight Show starring Jay Leno
TODAY'S AD SPONSORED BY:
BILL BUCK
Broker/Owner
STONE WALL
Real Estate Professionals
978-475-0077 Ext. 202
bbuck@stonewallre.com
www.stonewallre.com

Sports

AHS ROUNDUP

Early season rock & roll for varsity teams

Boys & girls basketball, track teams; boys hockey enjoying their successes this month

By Rick Harrison

Freshman forward Matt Colby made his first varsity goal a memorable one, as his first-period tally and a 29-save shutout by Torin Traynor lifted the Andover High boys varsity hockey team to an impressive 1-0 victory over Boston Latin in recent play at the Merrimack Valley Forum.

The win, which came on the heels of a season-opening 5-4 loss to Lowell, was the first step on the Golden Warriors' road to a successful defense of their Merrimack Valley/Dual County League Division 2 championship.

Elsewhere on the AHS sports scene, the boys and girls basketball teams continued on early-season rolls and both the girls and boys track teams launched their dual-meet season with an easy triumph.

BOYS ICE HOCKEY

The 1-0 squeeze past perennial power Boston Latin was the perfect response to a season-opening 5-4 loss to Lowell.

"We did a complete turnaround," said AHS coach Bill Cullen. "In the Lowell game we took 10 penalties — and they scored the tying and winning goals on the power play. We were much more disciplined against Latin and it paid off.

"In practice between the two games we worked on our mistakes. The kids obviously paid attention because we corrected the errors and exceuted very well against Latin."

Schedule

The Golden Warriors played Wilmington earlier this week, after *Townsman* presstime, in the opening round of the annual Haverhill Christmas Tournament.

The game had some added significance for Cullen, who was head coach at Wilmington for 14 seasons before taking the Andover job. He also coached current Wilmington head and assistant coaches Steve Scanlon and Chip Bruce when they were high schoolers.

AHS next plays a regular season MV/DCL Division 2 game Saturday night against Haverhill at Veterans Rink (6 p.m.).

Andover 1
Boston Latin 0

Matt Colby, coming off a separated shoulder injury, positioned himself at the side of the net and tapped in a pass from Capt. Joe Nasta for the only goal at 9:03 of the first period.

Capt. Steve Seero, fully recovered from a recent bout with mononucleosis, drew the second assist as he intercepted a Latin clearing pass and pushed the puck down low to Nasta.

From there it was all junior goaltender Torin Traynor, stopping all 29 shots he faced including 14 in the second period.

Andover played the game without senior forwards Andrew Santos and John Limauro (ankle injury), sophomore forward John Iannelli (charleyhorse) and freshman defenseman Greg Carroll (bruised hip in practice).

Lowell 5
Andover 4

The locals had 1-0, 2-1 and 4-2 leads before the Red Raiders rallied for the MV/DCL crossover victory at the Janas Rink.

Lowell scored the tying and game-winning goals, both on the power play, in the opening four minutes of the third period.

Capt. Mike Corey gave Andover a 1-0 lead at 4:01 of the first stanza, but Lowell's Brendan Akashian (hat trick) tied it just 27 seconds later.

Junior defenseman Dennis Collins put the locals back in front at 6:57, netting his first varsity goal, but once again Akashian countered as the opening session ended it a 2-2 tie.

AHS broke the deadlock late in the second period with goals 57 seconds apart by Capt. Steve Johnson and Corey.

Ryan Doyle brought the host team back within a goal in the final minute of the second period.

The man-advantage goals by Akashian (0:32) and Doyle (3:18) in the third period enabled Lowell to pull out the comeback triumph.

Mike Lamagna passed out three asisists for Andover, while Johnson had two and single setups were credited to John Limauro, Steve Miller and Capt. Steve Seero.

Junior goaltender Torin Traynor made 26 saves for the Golden Warriors.

Limauro suffered an ankle injury and John Iannelli a charleyhorse during the game.

GIRLS ICE HOCKEY

Jacqui Munro pumped in two goals, while Adrienne Shea contributed a goal and three assists, as the Andover High girls varsity hockey team slipped past visiting Masconomet Regional of Topsfield, 5-4, in a recent North Cape League Division 1 game at the Phillips Academy Harrison Rink.

"It was a superb team effort," said AHS coach Bill McCarthy. "We fell behind very early (2-0) but the kids never let up."

The locals also defeated Wilmington, 6-1, in league play at PA's Smith Rink.

Schedule

Andover (2-0-1) hosted Waltham earlier this week, after Townsman presstime, and next will host St. Bernard's High of Fitchburg on Saturday (8:30). AHS also plays at Chelmsford on New Year's Day (5:10 p.m.).

Andover 6
Wilmington 1

Sophomore forward Kim Chandler scored the first two goals in the opening 10 minutes, and completed the Lady Warriors' first hat trick of the season at 12:12 of the third period.

The locals jumped ahead 3-0 after one period, Chandler netting two goals and junior defenseman Allison Abreu connecting at the 11:59 mark. Ashley Malins had the lone assist on each of the three tallies.

Wilmington notched the only goal of the second period, Erin McGee spoiling the shutout bid at 9:02.

Malins pocketed her third goal at 10:03 of the final stanza, launching a flurry that produced three quick scores in a span of 2:09.

"It was a textbook goal coming off a perfect forecheck cycle," said AHS coach Bill McCarthy. "Katie Stewart passed the puck to Kate Seero behind the net, and she dropped it in front for a quick tip-in by Malins."

The Lady Warriors continued to swarm the Wilmington end, with Adrienne Shea scoring at 11:51 before setting up Chandler's final goal 21 seconds later (12:12).

Jacqui Munro helped set up the last two goals and freshman Maria Nasta added an assist.

Junior Dolly Beechinor played the first 39 minutes in the Andover net and sophomore Elissa Slovin worked the final six.

Andover 5
Masconomet Regional 4

The locals fell behind 2-0 quickly, as Masco scored a pair of goals 20 seconds apart in the first three minutes.

AHS battled back to tie it 2-2 by the end of the period, Capt. Katie Stewart connecting just 32 seconds after the second Chieftains' goal and Jacqui Munro pocketing the equalizer at 11:50.

Masco regained the lead with a power play tally early in the middle session, but AHS freshman defenseman Liz Roda countered with her first varsity goal less than three minutes later.

Roda, looking like Roberta Orr, made a rink-length rush before snapping off a wrist shot to tie the game.

Munro gave Andover its first lead with just over a minute left in the period, and Adrienne Shea knocked in the eventual game-winner at 2:24 of the third period for a 5-3 advantage.

Masco pulled its goaltender in the final minute but was unable to mount any pressure.

Shea also passed out three assists while freshman forward Samantha Weinberg had two assists.

Kim Chandler, Allison Abreu and Munro collected one assist each.

"The kids did a tremendous job and should be proud of the come back and their sustained effort," said coach McCarthy. "Shea and Munro played very well and Ashley Malins, although she didn't figure in the scoring, was very tenacious on the attack

"Our forwards cycled the puck down low to perfection — and that led to most of our goals."

Netminder Dolly Beechinor made 14 saves as AHS finished with a 26-18 shooting edge.

Ashley McLaughlin has her eyes on the hoop for the Lady Warriors against Central Catholic last week.

INDOOR TRACK

Merrimack Valley Conference inter-division opponent Dracut proved no match for the depth and power of the Andover High indoor track teams, as both the Warrior girls and boys rolled to lopsided season-opening dual-meet victories at the AHS Field House.

The girls punished Dracut, 76-10, and the boys were equally dominant with a 70-12 triumph.

Schedule

Both Andover teams return to the oval tomorrow morning when they host crossover rival Billerica (10 a.m.), and next Monday morning the Lady Warriors travel to Methuen to face the host Rangers and Notre Dame Academy of Tyngsboro.

Andover girls 76
Dracut 10

The locals placed first in nine of 10 events and swept the top three spots in the 50 hurdles, 300 dash, 600, 1000, two-mile and high jump.

Alison Kerivan scored in two events, winning the 50 hurdles race (8.1) and placing second in the high jump (4'6")

Other individual winners on the track were sophomore sprinter Jenny Dlesk (50 dash, 6.4), junior Amanda Carlson (300 dash, 42.1), Capt. Stephanie Casper (600 run, 1:35.6), Amanda Buchhelz (1000 run, 3:08.2), miler Michelle Pirro (5:55.2) and junior two-miler Jazzy Dingler (13:18.4).

Sophomore guard Jackie Powers (right) combined with Ashley McLaughlin for 33 points in last Friday's 56-31 Merrimack Valley Conference win over crossover rival Lawrence High.

Becca Fink was tops in the high jump (4'6") and the 4x400 relay quartet of junior Emily Farmer, Capt. Carolyn Berberian, Kristen Nigh and Maggie Putnam broke the tape in 5:01.5

"Jenny Dlesk was our 'Most Valuable Performer' (MVP) of the meet, and the times by Carlson, Casper and Pirro were excellent for this early in the season," said AHS head coach Arthur Iworsley

Other Andover runners-up were Capts. Ashley Faulk (300 dash, 42.8) and Bristol Konjoian (mile, 6:16.5), along with sophomores Myrian Alexander-Kearn (hurdles, 8.3), Emily Korba (600 run, 1:41.1), Leslie Willey (1000 run, 3:10.1), two-miler Roopa Chari (13:26.0) and shot putter Felicia Thompson (27'5 1/2").

Completing sweeps were hurdler Monica Ortiz (9.0), freshman Brittany Pierce (300 dash, 43.8), junior Emily Gentile (600 run, 1:44.7), Amy Palmieri (1000 run, 3:11.1), junior two-miler Lindsay Dodge (14:14.2) and sophomore high jumper Corinne Walsh (4'4").

Also placing third was freshman sprinter Caroline Pierce (50 dash, 6.8).

Andover boys 70
Dracut 12

The AHS boys were first in nine of 10 events — everything except the shot put — and swept the 300 dash, 600 run, 1000, mile and high jump.

Junior Ryan Durkin, the AHS Most Valuable Performer (MVP) of the meet, won the two-mile in a solid time of 10:12.2 and anchored the victorious 4x400 relay.

Joining Durkin on the relay were Tim Dugan, Matt Hill and Guy Mancini.

"We had several other impressive times," said coach Iworsley, "including winners Vin Errico in the hurdles (6.9), Phil Shaw in the mile (4:46.8) and Robert Kaufman in the 300 dash (35.8). Not bad for an opening meet."

The coaches were also pleased with the second and third place times in the 300, junior Bruce Hillman's 36.1 (won second heat) and junior Anthony Perry's 37.0.

Other victories for the locals were by freshman sprinter Jason Sheldon (50 dash, 5.8), Capt. Taylor Hender (600 run, 1:26.2), junior Jeff Sawyer (1000 run, 2:35.0) and high jumper Dan Calderon (5'5").

Junior Tyler Hopkins finished second in the 50 dash (5.8) and third in the high jump

Joining Hillman and Hopkins as runners-up were sophomore Matt Malloy (600 run, 1:26.3), sophomore James Primes (1000 run, 2:38.4), junior miler Brad Sherman (5:14.9), junior high jumper Anthony Camilo and sophomore shot putter Mike Gustin (37'9 1/4").

Completing sweeps were Garrett Raynor (600 run, 1:33.2), junior Mark Radlinski (1000 run, 2:51.3) and junior miler Pat Twomey (5:15.3).

Other thirds went to sophomore hurdler Chris Cole (7.5), sophomore two-miler Jimmy Muller (11:04.9) and sophomore shot putter Mike Cerchione (37'5 1/2").

GIRLS BASKETBALL

Outstanding all-around performances by Ashley McLaughlin and sophomore guard Jackie Powers, who combined for 33 points, powered the visiting Andover High girls basketball team to a recent 56-31 Merrimack Valley Conference win over crossover rival Lawrence High.

The Andover girls have now won 19 straight MVC games since a 54-53 loss to Central Catholic on Feb. 5, 2001.

They are also 44-1 in conference games since the beginning of the 1999-'00 season.

A-Mac to Holy Cross

Lady Warriors' standout six-foot junior forward Ashley McLaughlin has made a verbal commitment to attend Holy Cross in the fall of 2004.

McLaughlin will play basketball for the Lady Crusaders who have put together an impressive string of 20-win, tournament qualifying seasons over the past decade.

Schedule

AHS opens defense of its Greater Lawrence Christmas Tournament championship tonight with a semifinal round game at Methuen High against the host Rangers (7:30).

Andover 56
Lawrence 31

Playing an almost flawless first half, the Lady Warriors rolled out to a prohibitive 39-8 lead before trading baskets with the Lancers after the break

"We ran the court well on the fast break and did a good job with pur layups," said AHS coach Jim Tildsley. "We shot much better overall which we needed to boost our confidence.

"We played great defense again for the third straight game.

"Ashley (McLaughlin) was immense and Jackie Powers came

Continued on page 18

INTEL® PENTIUM® 4 PROCESSOR
POWERFUL ENOUGH FOR TODAY, FLEXIBLE ENOUGH FOR TOMORROW
PC WAREHOUSE
C & D Micro Systems Inc.
PRICE • QUALITY • SERVICE • SUPPORT
$599.00/EA
Expect performance and flexibility with the PC Warehouse System powered by the Intel® Pentium® Processor
•Intel® Pentium® 4 Processor/ 1.7 GHz Computer CPU (256K Cache) 400MHz FSB
•P4 Main Board on Board VIdeo/ Sound/Lan
•P4 ATX Minitower Case
•256 MB Memory
•Western Digital 40 GB Ultra Eide Hdd
•1.44 MB FDD/52 X CD ROM
•Integrated Graphics Max 32MB Shared Memory
•V.92 PCI Fax/ Modem
•PS2 Intellimouse / Mouse Pad
•PS2 104 Key Keyboard
•MS XP Home OEM
intel inside pentium 4
Plaistow, NH
18 Plaistow Rd. • Plaza 125
(603) 382-7071
NO SALES TAX IN N.H

ROUNDUP

■ GIRLS BASKETBALL

Continued from page 17

[illegible] and scored in the points in the [illegible] Stanger [illegible] the block [illegible] and made her [illegible]

McLaughlin also shares the team-best [illegible] Lauren Mueller after [illegible] 10 points each, pumped in a game high 17 rebounds, five steals [illegible] blocked shots.

Power [illegible] with 16 points, four [illegible] and four steals.

Merry Fish contributed eight points and [illegible] rebounds and Muller had six points, 10 [illegible] and four steals.

Samantha Hughes [illegible] four [illegible] three boards and two assists. Kerri O'Dea and Liz Pallotta had a basket each and Meagan Merrander converted a free throw.

Pallotta also had five rebounds and one [illegible] Colleen Haugh [illegible]

BOYS BASKETBALL

The Golden W[illegible] rebounded to make it back [illegible] 48 in a league [illegible] St. John's Prep Drovers and [illegible] Greater [illegible]

[illegible] AHS to [illegible] found [illegible] Lawrence earlier this [illegible] impressive.

Andover 62
St. John's Prep 48

Relying on a team effort that saw all 11 players get involved, the locals shot well at the free throw line, played rugged man-to-man defense and outrebounded the bigger but slower Eagles on the way to the impressive victory at the Dunn Gym.

The interesting first half saw the Golden Warriors move out to an 11-point lead (23-12), fall behind by one after a 12-0 SJP run, and then bounce back with a 6-0 burst of their own to close out the half.

Andover kept the lead throughout the second half thanks immeasurably to their tenacious defense.

Rebounding, which is all about positioning and desire rather than size, also allowed the winners to create numerous fast-break opportunities.

The Barrett Brothers led four Andover players into double figures. Kevin with a game-high 17 points and Jack right behind with 15.

Chris Vetrano weathered a rare off-night shooting, compensating for that difficulty with a fine all-around floor game while still contributing 11 points.

Freshman forward Bob Hughes netted 10 points, Tyler Richards four, Drew Watts three and Manny Venuti two.

Watts and Hughes were strong off the boards and Vetrano passed out eight assists.

AHS outscored the Eagles 22-16 from the free throw line with Jack Barrett's perfect 8-for-8 leading the way.

BOYS SWIM & DIVE

Coach Mark Taffe's squad (2-0) returns to MVC competition Jan. 3 against Central Catholic at the Lowell High pool (5:30 p.m.).

On Jan. 7 the locals host perennial conference champ Chelmsford High at the Greater Lawrence Vo-Tech pool (3:30).

Omission: In a recent *Townsman* issue, Andover High football player Jason Shoemaker's name was inadvertently omitted from the published list of Golden Warrior players named to the 2002 Merrimack Valley All-Conference Team. The 6-foot, 214-pound junior guard-defensive end earned honorable mention.

Casper named to field hockey's NE Regional Team

Andover High field hockey standout Stephanie Casper has been named to the prestigious 2002 Dynamic Team Sports/National Field Hockey Coaches Association All-Northeast Region Team.

Casper, a four-year player for the Lady Warriors, had eight goals and 15 assists this fall to finish her AHS career with 53 points on 18 goals and a school-record 35 assists.

Casper, who will attend Northeastern University next year to play field hockey, was also voted Merrimack Valley Conference MVP and is an All-Scholastic selection.

The AHS midfielder and team captain was one of 16 players chosen to the Regional team, which included six Massachusetts athletes and 10 others from New Hampshire and Maine.

Andover registered a 30-4-5 won-lost-tied record the past two years with Casper leading the way.

Football stars honored at Warriors' 2002 banquet

The Andover High football team held its 2002 banquet recently at The Wyndam.

Numerous awards were presented by the coaches, including the Richard J. Collins Team MVP to Nick Stamas, and announced as captains for the 2003 season were Dennis Collins, Ben Newman and Phil Perkins.

SPECIAL AWARDS

Richard J. Collins MVP Award
Nick Stamas

William Walsh Outstanding Lineman Award
Russell Stevens

Outstanding Defensive Player
Jordan Thibault

Richard Bourdelais Outstanding End Award
Dennis Collins

Outstanding Offensive Back
Matt Hennessy

Outstanding Defensive Back
Buddy Farnham

John Curtin Sportsmanship Award
Greg Hartwell

Unsung Hero
Brent Hyde

Offensive Coaches Award
Jason White

Defensive Coaches Award
Phil Perkins

Most Dedicated Player
Brendan Day

Commitment Award
Alex Lau

12th Player Award
Joe Robichaud

JV Outstanding Offensive Player
Geoff Stevens

JV Outstanding Defensive Player
Mike Muccio

Scout Team Player Award
Pardeep Thandi

MVC Awards
All-Conference: Nick Stamas, Russell Stevens. **All-Star:** Buddy Farnham. **Honorable Mention:** Jason White, Jordan Thibault, Phil Perkins, Dennis Collins, Matt Hennessy, Ben Newman, Jason Shoemaker.

Game Footballs
Nathan Weich (Dracut), John Fox (Exeter), Ryan Donahue (Billerica).

2003 Captains
Dennis Collins, Ben Newman, Phil Perkins.

Senior Letters and Jersies
Matt Viscuse, Shawn Marlow, Alex Lau, Joe Robichaud, Nick Stamas, Mike Alvarez, Dane Kady, Ed Roberts, Greg Hartwell, Jordan Thibault, Jason White, Andre Perron, Mike Petrillo, Ryan Donoghue, Brendan Day, Russell Stevens

ANDOVER CHURCH BASKETBALL LEAGUE

SENIOR GIRLS
WEEK 2

[illegible] Augustine B 40
[illegible] Augustine A 18

[illegible]

South Church 16
St. Robert's 14

WEEK 1

St. Robert's 22
St. Augustine C 12

[illegible]

South Church 36
St. Augustine A 13

[illegible]

SENIOR BOYS
WEEK 2

West Parish 48
St. Augustine F 19

[illegible]

[illegible] and David Espindola also pocketed [illegible] Boys long on the attack were [illegible] Corey with [illegible] Chris Burke, Craig Massey, Derek [illegible] Andy Thibodeau and Matt [illegible] free throws with [illegible] Joshua Sprague sparked the [illegible] Augustine with 6 points while Justin Martin and Stephen Ocks had 4 [illegible]

Nothing but field goals each were Joshua [illegible] and Ryan Kemp. Zach Burdeau completed the scoring with a [illegible]

St. Augustine E 24
St. Augustine C 21

[illegible] registered its second straight closely-contested win as Chris [illegible] points, Josh Mack and Joe Costello and 4 Peter Hanson, Arjun Kannan, Chris [illegible] and John Malone had a basket each for the winners.

[illegible] Sema was game-high marksman for the C team with 8 points. Derek Beasley had 4. Satyan Mody 3, Greg Adams, Matt Hanson, Chris [illegible] and Eric Stanley 2.

St. Robert's B 36
South Church 19

Mike [illegible] 14 and Matt Sanner [illegible] for 26 points to power SRB to victory.

Others in double figures were Brad Butenhuys with 6 points, Connor Burke 2 and Matt Davidson 2.

[illegible] were behind 2 to 4 [illegible] Doug Hawkins and Abi Stifler. Stifler pumped in 8 points each and Greg Massie had [illegible]

St. Robert's C 29

St. Augustine A 19

The young SRC squad pulled away slowly in the second half on the way to its first win. Sam Clark and Chris Gilbert sparked the balanced charge with 5 and 8 points respectively. John Nugent flipped in 6 points. Chris Sartor 4 and Tom Branford 2.

Tyler Bedford shared game-high honors with 9 points for SAA while Tom Ladeau contributed 6, Matt Pehrson 2 and Nick Reeder 2.

St. Robert's A 30
Temple Emanuel 28

Trailing by nine at the half (17-8), Temple rallied but fell just short when the potential game-tying shot with five seconds remaining missed connections.

Sean McNiff led the winners with 13 points, including three key free throws and other top scorers were Mike McPherson with 6 points and Rob Abis.

Carrying the winners' assault with a basket each were Chris Nisco, Mike Stephens and Evan Wynn.

Guard Jeff Pirro was game-high for Temple with 14 points, 10 in the second half, and popping in 4 points each were Eric Chu and Mike Zappala. Peter Hanson, Conor Heelan and Zack Kutchin helped keep it close with a field goal each.

St. Augustine D 43
St. Augustine B 35

The D-team shot lights out in the second half to erase a 21-16 deficit and overtake its intra-church rival.

Joe Crush was the winners' leading scorer with 15 points, while Mike Tanner scored all 8 of his points and Christopher Esch had his 6 in the second half.

Dave Boudreau, Ryan Burke and Andrew Harris notched 6 points apiece and Shawn McDermott had a field goal.

Countering for SAB were Corey Richard with 14 points and Mike Pierce.

John Caveney delivered 6, Matt Carnon 2 and Matt Doherty 2.

WEEK 1

St. Augustine E 23
South Church 22

With St. Augustine trailing 21-21, Chris Long popped in an 18 footer at the buzzer to give his team the most exciting win of opening day.

Long was game-high marksman with 8 points. Josh Mack added 6. Kier Masse 4, Kevin Calabro 3 and Arjun Kannan 2.

Doug Hawkins led South with 7 points. Martin Sema had 6, Greg Moore 5 and Mark Viscuse 4.

South outscored St. Augustine 8-1 from the free throw line, but the winners held an 11-7 edge in field goals.

St. Augustine B 28
St. Robert's C 24

St. Augustine rode the coat tails of Sam Hutchins to victory over the St. Robert's C 7th grade group.

Hutchins poured through 17 points including 5-of-6 from the free throw line, while Corey Richard pocketed 5 points, Greg Pennington 4 and Matt Doherty 2.

Nine players figured in the scoring for SRC led by Chris Gilbert with 5 points. Tom Branford 4 and Sam Clark 4.

Brad Burkhard, Kyle Butler and John Nugent added a field goal each. Tay[illegible] Crocker had 2 free throws and Chris Sartor 1 foul shot.

St. Augustine finished with a 16-3 edge in field goals and the winners also made eight of their free throws to 2 for St. Roberts.

St. Robert's B 24
St. Augustine D 16

Brad Butenhuys paced a well balanced SRB attack with 6 points as the visitors jumped ahead 11-4 at the start and maintained the advantage the rest of the way.

Mike Sarma tossed in 5 points, Matt Skinner 4, Tom Hoffman 3 and seven field goals were added by Mike Gerac, Robert Barry and Tom Jackson.

Joe Crush was game-high for St. Augustine with 8 points. Kevin Twomey notched 4, Mike Tanner 3 and Adam Ecker 2.

St. Robert's A 46
St. Augustine C 23

SRA rolled out to a commanding 32-10 halftime lead and the coasted to the victory.

Sean McNiff tossed three players into double figures with 14 points. Mike Rob Abis and Mike McPherson pumped through 12 each. McNiff and Abis had 16 apiece in the first half.

Evan Wyne produced 4 points. Sean Chase 2 and Bill Nohn 2 for the winners.

Youthful SAC had 6 points each from Derrick Beasley, John Cronin and Satyan Mody. Mike McDonough and Dave Sevas hammered a first half field goal and Mike Sequeira converted a second half free throw.

Temple Emanuel 46
St. Augustine F 22

Peter Hanson led nine Temple players into the scoring column with 12 points. While Zack Kutchin flipped in 7 points for a high-scoring group that played in the intermediate division last year.

Jeff Pirro had 5 points while JonLars Carlson, Andrew Federico, Conor Heelan, Brendan Hughes and Mike Zappala netted 4. Eric Chu had a [illegible] basket.

Sean Dunlap and Josh Jacobs paced SAF with 6 points apiece. Zach Burdeau and Ryan Kemp had 4 each and Stephen Ocks 2.

Temple pounced out to a commanding [illegible] lead at the half.

West Parish 55
St. Augustine A 16

The Jeffery West crew showed it will be a serious contender this year as John Brady developed a game-high 12 points while Ian Dempsey, David Espindola and Matt Purdon added 8 each.

Brandon Cooney scored his 6 in the second half. Craig Massey had 4 and Chris Adams 3.

Hitting a basket each to complete the attack were Chris Burke, Mike Nickerson and Derek Schwartz.

Tyler Bedford sparked SAA with 8 points. Tom Ladeau added 4, Kevin Kosber 2 and Matt Pehrson 2.

Free skating session for residents from PA, DCS

■ ICE SKATING LOVERS

Continued from page 17

Sarah and Courtney on the ice from the [illegible] The girls also brought along a friend, Michelle Cordes.

"One girls wanted to come and I think this [illegible]," said Carol Papa. "It's just a fun [illegible]."

Mary Donohoe at DCS said the late time [illegible] available as the rink is [illegible] with numerous local [illegible] hockey lessons and [illegible] as home ice for the Andover Skating Club.

Not surprisingly, Rod Song attended. He formerly lived in Michigan where skating [illegible] the foundation to get through a cold winter. He also went to last year's skate but preferred this year's smaller crowd.

"This is not as crowded and it's nice," he said.

Dave Freburg said it's hard to find places to skate around Andover so he appreciated the opportunity. He enjoys skating and said the event marked the first time he has been to the Harrison Rink which opened earlier this year.

PHOTO BY JUDY WAKEFIELD

The skating event ended with a Zamboni sweep by rink operator Jon Pistey.

"A great place," was his reaction.

Nearby, JoAnn Bendetson was saying Andover is very fortunate to have a state-of-the-art skating facility in town.

"This is just wonderful," she said. "It's a pleasure to be here. Andover residents should feel very fortunate."

Teens Kara Lanil, Samantha Monson, and Allison Doxsey, who are all in eighth grade, said the free skate beat their usual Saturday night ritual of renting a movie and hanging out a friend's house.

"It's a good idea to show people this rink," said Samantha, who is rink regular. She skates on Masconomet Regional High School's hockey team (there is no Andover league for her age group) and the team practices at the rink.

Meanwhile, Christine Curran skated slowly with her children as she hasn't skated in years. A native of Ireland who has lived in town for the past two years, she said she was taking it slow, but having a ball with her two kids, Sarah, 8, and David, 9. It was the family's first visit to the rink.

"It's so nice to have the opportunity to skate so close to home," she said.

CROSSWORD SOLUTION

N	A	P	A		T	I	N	E	A		S	P	I	T
A	B	A	S		E	N	O	L	S		A	U	D	I
P	O	C	K	E	T	F	U	L	L	O	F	R	Y	E
E	R	A	S	U	R	E				S	A	I	L	S
				G	A	P		S	O	A	R			
A	B	A	S	E	D		S	U	N	R	I	S	E	S
M	A	R	I	N			O	D	E			C	A	M
E	R	A	S	E	R		C	A	S	A	N	O	V	A
N	I	B			E	B	A	N		P	O	K	E	R
S	E	S	T	I	N	A		S	O	R	E	S	T	
			I	R	O	N		B	U	G				
A	C	C	R	A			B	A	R	E	F	O	O	T
R	Y	E	A	N	D	G	I	N	G	E	R	A	L	E
A	M	I	D		A	N	T	A	E		A	R	E	A
B	A	L	E		D	U	E	L	S		T	S	A	R

Use four-wheel drive to travel soccer fields.
Rule: "4 or loaded" refers to number of car seats.
Insured with AAA/Commerce insurance.

If it's important to you, cover it with us.
The AAA/Commerce insurance Program is one more reason to be glad you're a AAA member. Commerce is AAA's #1 choice for auto insurance, and preferred by Massachusetts drivers more than any other insurance carrier. Commerce offers financial stability, added value, and for an independent agent, all of which mean fast service and fewer headaches. And with a 6% discount for AAA members, there's even more reason to switch. To **take advantage of this membership benefit**, contact:

The Commerce Insurance Company
Fred C. Church
91 Main Street • Andover
978-475-1865
www.fredcchurch.com

Together with AAA and Commerce we offer you top-rated auto insurance at a 6% discount.

IF YOUR AD WAS HERE, YOU'D BE GETTING CALLS RIGHT NOW...
CALL TO RESERVE YOUR AD SPACE NOW.
978-475-7000.

Hurry! Offer ends soon.
Running hot and cold?

New England weather is a challenge.
Now you can be ready for any climate with a FREE LENNOX* replacement furnace when you invest in high-efficiency central air conditioning.

The new energy efficient replacement furnace (up to 125,000 BTUs) is completely free when you purchase a cooling system and pay for installation $895. Available until Dec. 31, 2002, or while supplies last.

Andrew DePietro, who continues a three-generation tradition of quality service and commitment to detail, operates Climate Zone.

KEYSPAN Value Plus Installer
First-time gas customers may receive up to 100 feet of service line, a free boiler* or furnace, $100 rebate on installation of a high-efficiency gas water heater.
* Certain conditions may apply.

LENNOX®

6 Months Same As Cash
No payments, no interest for 6 months! Call for details.
Offer expires Dec. 31, 2002.

Climate Zone
A three-generation commitment to detail
Heating • Cooling • Indoor Air Quality
6 South Summer Street • Bradford, MA 01835
978. 372-2232 • Fax (978) 372-2273
www.climatezone.biz • info@climatezone.biz

Happy Holidays from
At Your Fingertips
Holiday Specials
Manicure/Pedicure NOW ~ $50.00 Reg. $58.00 Exp. Sat. Feb. 15
Extended Hours Tues 9-5, Wed 9-7, Fri-Sat 8-5
Full Set Acrylics NOW ~ $50.00 Reg. $60.00 Exp. Sat. Feb. 15
978-474-1825 • 38 Florence Street, Andover (at Marissa Michaels Salon)

Will The Money Be There When You Are Ready To Retire?

John A. Olson, CFP®
OLSON FINANCIAL GROUP
Securities offered through Commonwealth Financial Network, Member NASD/SIPC
853 Turnpike Street • Willows Professional Park • North Andover, MA
978-688-4004 FAX 978-688-0749
401(K) Rollover Specialists

978-475-5300
Puts You In The TOWNSMAN
CLASSIFIEDS
It Pays to advertise.

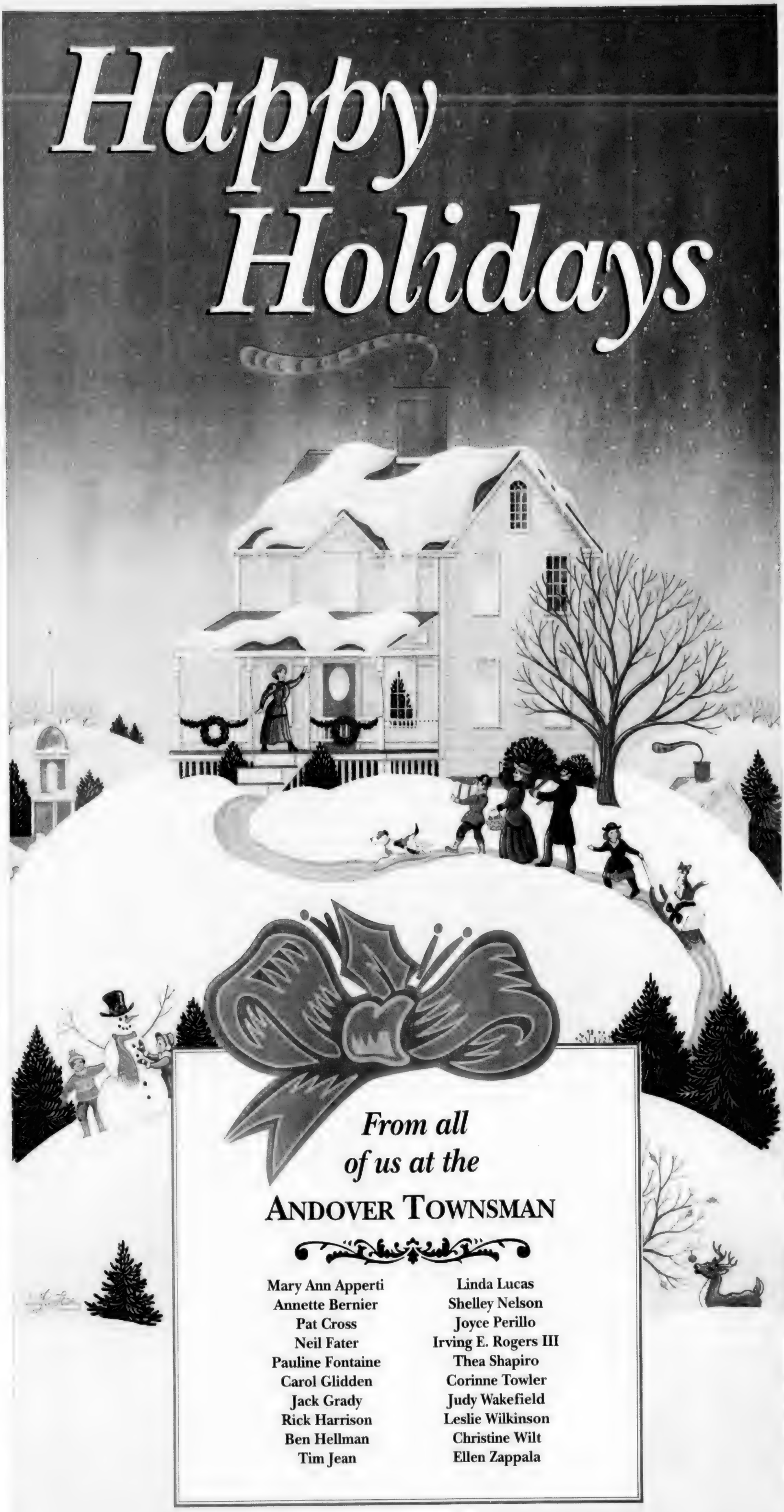

Illustration by nationally recognized illustrator and folk artist, Ed Parker of Andover, Mass.

ANDOVER TOWNSMAN

Since 1887, the Andover Townsman has chronicled life in Andover, one of the most vibrant and upscale communities in Massachusetts.

After 115 years of serving the Andover community, the Andover Townsman continues to provide residents with the most in-depth coverage of the news, events, sports and personalities that are part of their lives.

- *Arts & Entertainment*
- *Town Government*
- *Sports* • *Business* • *Social News*
- *Features* • *Senior News*
- *Convenient Home Delivery by mail on Thursday*

33 Chestnut Street • P.O. Box 1986 • Andover, MA 01810
(978) 475-7000 • Fax: (978) 475-5731
www.andovertownsman.com • *For advertising and subscription information call 978-475-7000*

To Advertise HERE

Call us at 978 475-7000 to place yours today.

OFFICE OF THE BOARD OF APPEALS NOTICE OF HEARING

A public hearing will be held at THE HALL, SECOND FLOOR in MEMORIAL HALL LIBRARY, ELM SQUARE, ANDOVER on THURSDAY, January 2, 2003 at 7:00 P.M. on the petition of Highview LLC, 1501 Main St., #47, Tewksbury, MA 01876 for a special permit under Article VIII, § 6.0 to remove & convert existing single-family house to a multi-family structure containing 10 units that will not meet zoning regulations.

Premises affected are located at 173 High St., Andover, MA in an SRB District as shown on Assessor's Map 19 as Lot 138.

DANIEL S. CASPER, CHAIRMAN
BOARD OF APPEALS
December 19 & 26, 2002

EARLY DEADLINE!

For the January 2nd issue.

All space reservations and ad copy must be in by Friday Dec. 27th by noon.

Please call 978-475-7000

OFFICE OF THE BOARD OF APPEALS NOTICE OF HEARING

A public hearing will be held at THE HALL, SECOND FLOOR in MEMORIAL HALL LIBRARY, ELM SQUARE, ANDOVER on THURSDAY, January 2, 2003 at 7:00 P.M. on the petition of Highview LLC, 1501 Main St., #47, Tewksbury, MA 01876 for a special permit under Article VIII, § 7.6 to remove existing structure & construct a 3-unit multi-family structure.

Premises affected are located at 179 High St., Andover, MA in SRB & APT Districts as shown on Assessor's Map 19 as Lot 11 and Map 19 as part of Lot 138.

DANIEL S. CASPER, CHAIRMAN
BOARD OF APPEALS
December 19 & 26, 2002

OFFICE OF THE BOARD OF APPEALS NOTICE OF HEARING

A public hearing will be held at THE HALL, SECOND FLOOR in MEMORIAL HALL LIBRARY, ELM SQUARE, ANDOVER on THURSDAY, January 2, 2003 at 7:00 P.M. on the petition of Continental Healthcare V L.P. d/b/a Wingate Nursing Home, 63 Kendrick St., Needham, MA 02494 for a variance from the requirements of Article VIII, § 7.4.6 to construct a 12-bed addition & day room that will not meet dimensional requirements.

Premises affected are located at 80 Arundel St., Andover, MA in a SRB District as shown on Assessor's Map 94 as Lot 4.

DANIEL S. CASPER, CHAIRMAN
BOARD OF APPEALS
December 19 & 26, 2002

OFFICE OF THE BOARD OF APPEALS NOTICE OF HEARING

A public hearing will be held at THE HALL, SECOND FLOOR in MEMORIAL HALL LIBRARY, ELM SQUARE, ANDOVER on THURSDAY, January 2, 2003 at 7:00 P.M. on the petition of Frederick & Sonia Buckley, 13 Chester St., Andover, MA for a variance from the requirements of Article VIII, § 4.1.2 and/or for a special permit under Article VIII § 3.3.5 of the Andover Zoning By-Law to construct a deck on the rear of the house which will render a pre-existing garage non-conforming.

Premises affected are located at 13 Chester St., Andover, MA in a SRA District as shown on Assessor's Map 137 as Lot 39.

DANIEL S. CASPER, CHAIRMAN
BOARD OF APPEALS
December 19 & 26, 2002

OFFICE OF THE BOARD OF APPEALS NOTICE OF HEARING

A public hearing will be held at THE HALL, SECOND FLOOR in MEMORIAL HALL LIBRARY, ELM SQUARE, ANDOVER on THURSDAY, January 2, 2003 at 7:00 P.M. on the petition of Deborah & William Putnam, 54 Lupine Rd., Andover, MA for a modification of Decision No. 3215 to replace existing unattached garage with a 1-story structure that will not meet dimensional requirements.

Premises affected are located at 54 Lupine Rd., Andover, MA in a SRA District as shown on Assessor's Map 74 as Lot 63.

DANIEL S. CASPER, CHAIRMAN
BOARD OF APPEALS
December 19 & 26, 2002

OFFICE OF THE BOARD OF APPEALS NOTICE OF HEARING

A public hearing will be held at THE HALL, SECOND FLOOR in MEMORIAL HALL LIBRARY, ELM SQUARE, ANDOVER on THURSDAY, January 2, 2003 at 7:00 P.M. on the petition of David & Lydia Cardin, 52 Brewster St., North Andover, MA 01845 for a variance from the requirements of Article VIII, § 4.1.2 and for special permits under Article VIII, § 3.0, § 3.1.3.C.6 & § 3.3.5 and as a party aggrieved, for review of a decision made by the Building Inspector to raze existing dwelling and to construct a 4-bedroom dwelling that will not meet dimensional requirements on a lot that does not have frontage on a public way.

Premises affected are located at 29 Glenwood Rd. Extension, Andover, MA in a SRC District as shown on Assessor's Map 101 as Lot 36.

DANIEL S. CASPER, CHAIRMAN
BOARD OF APPEALS
December 19 & 26, 2002

TOWN OF ANDOVER PLANNING BOARD

Notice is hereby given that a public hearing will be convened on Tuesday, January 14, 2003, at 7:30 p.m., in the Third Floor Conference Room, Town Office Building, Bartlet Street, on an application made by Brierneck Realty Trust for a 2-lot Definitive Subdivision Plan entitled "Marland Street Extension" on property owned by Mary Branco located off Marland Street, more specifically identified as Assessors' Map 158, Parcel 2. The application may be examined in the Planning Department between the hours of 8:00 a.m., and 4:00 p.m., Monday through Friday.

THE ANDOVER PLANNING BOARD
Paul J. Salafia, Chairman
December 26, 2002
January 2, 2003

OFFICE OF THE BOARD OF APPEALS NOTICE OF HEARING

A public hearing will be held at THE HALL, SECOND FLOOR in MEMORIAL HALL LIBRARY, ELM SQUARE, ANDOVER on THURSDAY, January 2, 2003 at 8:00 P.M. on the petition of Highview LLC, 1501 Main St., #47, Tewksbury, MA 01876 for special permits under Article VIII, § 6.0 & § 7.6 to move & convert existing single family house at 173 High St. and to connect it to a multi-family structure containing a total of 10 units & to raze existing single-family dwelling at 179 High St. to construct a three-family structure that will not meet zoning regulations.

Premises affected are located at 173 High St., Andover, MA in an SRB District as shown on Assessor's Map 19 as Lot 138 & 179 High St., Andover, MA in an APT District as shown on Assessor's Map 19 as Lot 11.

DANIEL S. CASPER, CHAIRMAN
BOARD OF APPEALS
December 19 & 26, 2002

COMMONWEALTH OF MASSACHUSETTS LAND COURT DEPARTMENT OF THE TRIAL COURT (SEAL)

Case No. 285613

To: **Thomas M. Duncan, Jr.** and all persons entitled to the benefit of the Soldiers' and Sailors' Civil Relief Act of 1940 as amended: CitiMortgage, Inc. claiming to be the holder of mortgage covering real property in Andover, numbered 7 Glen Meadow Road given by Thomas M. Duncan, Jr. to Drew Mortgage Associates, Inc., dated September 19, 2001, and recorded with the Essex County (Northern District) Registry of Deeds at Book 6377, Page 211 and now held by the plaintiff by assignment has filed with said court a complaint for authority to foreclose said mortgage in the manner following: by entry and possession and exercise of power of sale.

If you are entitled to the benefits of the Soldiers' and Sailors' Civil Relief Act of 1940 as amended and you object to such foreclosure you or your attorney should file a written appearance and answer in said court at Boston on or before the 27th day of January, 2003, or you may be forever barred from claiming that such foreclosure is invalid under said act.

Witness, PETER W. KILBORN, Chief Justice of said Court this 10th day of December, 2002.

Charles W. Trombly, Jr.
Recorder
December 26, 2002

OFFICE OF THE BOARD OF APPEALS NOTICE OF HEARING

A public hearing will be held at THE HALL, SECOND FLOOR in MEMORIAL HALL LIBRARY, ELM SQUARE, ANDOVER on THURSDAY, January 2, 2003 at 7:00 P.M. on the petition of Mary Reiss Bewig, 75 Stevens St., Andover, MA for a variance from the requirements of Article VIII, § 4.1.2 and/or for a special permit under Article VIII, § 3.3.5 of the Andover Zoning By-Law to construct a 3-season enclosed patio that will not meet dimensional requirements.

Premises affected are located at 75 Stevens St., Andover, MA in a SRA District as shown on Assessor's Map 54 as Lot 111.

DANIEL S. CASPER, CHAIRMAN
BOARD OF APPEALS
December 19 & 26, 2002

COMMONWEALTH OF MASSACHUSETTS THE TRIAL COURT PROBATE AND FAMILY COURT DEPARTMENT

Essex Division
Docket No.02C0324CA1

In the Matter of JAMES JOSEPH STEPHANOS POULIN-GAGNON of ANDOVER
In the County of ESSEX

NOTICE OF PETITION FOR CHANGE OF NAME

To all persons interested in a petition described.

A petition has been presented praying that JAMES JOSEPH STEPHANOS POULIN-GAGNON of ANDOVER in the County of ESSEX be allowed to change his name as follows.

JAMES JOSEPH STEPHANOS POULIN-GAGNON TO JAMME KEATH CHANTLER

IF YOU DESIRE TO OBJECT THERETO, YOU OR YOUR ATTORNEY MUST FILE A WRITTEN APPEARANCE IN SAID COURT AT SALEM ON OR BEFORE TEN O'CLOCK IN THE FORNOON (10:00 AM) ON **JANUARY 3, 2003.**

WITNESS, HON. JOHN C. STEVENS, III ESQUIRE, First Justice of said Court at SALEM this day, December 13, 2002

Pamela Casey O'Brien
Register of Probate
December 26, 2002

CLASSIFIED CONNECTION™

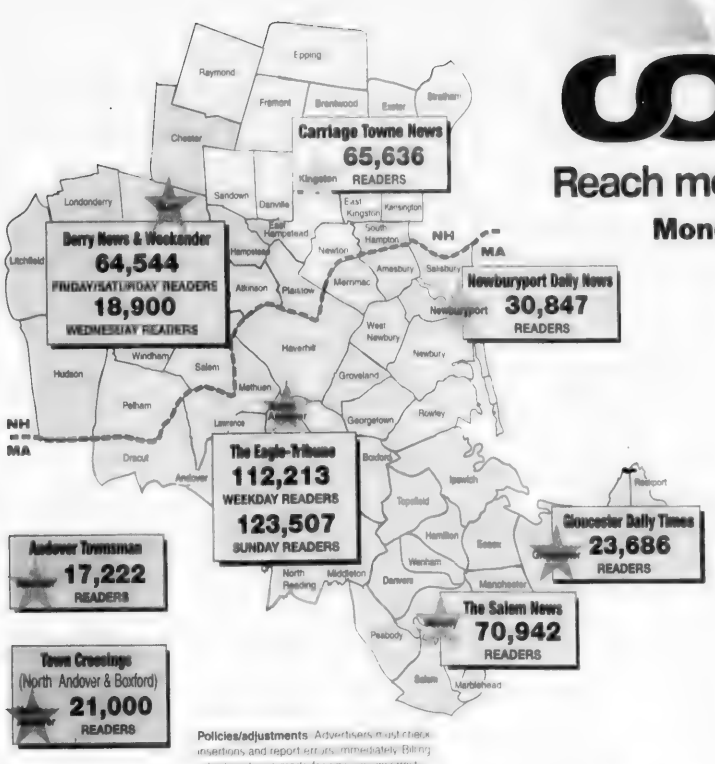

Policies/adjustments: Advertisers must check insertions and report errors immediately. Billing adjustments are made for only one incorrect insertion and then only for the incorrect portion. We are not responsible for failure to publish and reserve the right to reject, edit or cancel any ad. Ads are subject to credit approval unless paid for prior to publication.

Reach more than 375,000 readers with just one local call!

Monday through Friday 8 a.m. to 6 p.m. • Saturday 8 a.m. to 4 p.m.

IN NEW HAMPSHIRE

Kingston 603-642-3900
Fax 603-642-7750
Derry 603-437-3223
Salem 603-893-7030

ON-LINE

EagleTribune.com
ECNnews.com

IN MASSACHUSETTS

Andover 978-475-5300
Beverly 978-922-2121
Fax 978-927-4850
Gloucester 978-283-2402
Haverhill 978-373-1000
Lawrence 978-946-2300
Fax 978-686-0755
Newburyport 978-462-9513
Salem 978-741-1970

MasterCard VISA

ANDOVER TOWNSMAN LINE AD PUBLICATION DEADLINE
Tuesday at 5 p.m. for publication the following Thursday.

Cancellation/change deadlines: same as publication deadlines

Get connected. Get results!™

PLACE YOUR AD

HERE

978-475-5300

978 475-5300

Puts You In The TOWNSMAN . . . and it PAYS!

Call now and speak with a advertisement representative today

ANDOVER TOWNSMAN

33 Chestnut St
Andover, MA 01810

Classified Index

2-10 Announcements
11-17 Financial
18-24 Instruction
26-50 Real Estate For Sale
51-75 Rentals
76-100 Help Wanted
101-148 Merchandise
149-150 Pets & Live Stock
151-225 Service/Repairs
226-249 Transportation

Call 978-475-5300 to place yours today.

2-10 Announcements

2 Legal Services

Bankruptcy?
FREE CONSULTATION
Atty. Mark Ford

CRIMINAL RECORDS SEALED!
Atty. Patrick Shanley
MA & NH Call 978-682-8800

3A Lost & Found

LOST SIAMESE CAT
REWARD

6 Personals

Happy Holidays! Single? Join Lunch Couples, holiday special. Call 978-470-0519

7 Entertainment

Psychic Readings by Sylvia
Take control of your destiny! Advice on all matters of life. Available for social events & home gatherings. 978-937-0998

Classified Ads 475-5300

9 Special Notices

Advertise ... It Works

CLASSIFIED ADVERTISING

Boston, MA 02114-4404

11-17 Financial

12 Business Opportunities

NOTICE
Some advertisements running in this category ... investment

TO WORK FROM HOME
Go to: www.homebiztoall.com 888-208-8088

Buying or Selling?
We have 200+ businesses available both locally and throughout New England. For details call GALLANT Associates 978-851-7[illegible]

Ideal gift/Ballon business in prime downtown Andover location. Includes lease ...

15A Money to Loan

Stop Foreclosure
Save Your Credit
Avoid Foreclosure And Immediate Eviction
No Upfront Fee
Washington Mortgage Consultants, Inc. 978-671-8869
Ask for Ember

15B Mortgages

Zero Down Payment
Homestead 800-649-7014
Lic. MA MB-0206

18-24 Instructions

20 Private Tutoring

Reading Education Therapy
Elementary, Adult, Phonics
Reading comprehension and writing improvement, SAT Weapon
Smith NNE Orton Gillingham approved tutor, Phoebe Lyle

ABC MATH TUTOR
All levels including Math Prep. Achieve Whether School, College or life 685-9485

ENGLISH tutor all grades, math, physics, chemistry & physics test preparation
SAT, ACT, GRE, SAT
7 Morgan, Andover 794-9648
www.beavenandassociates.com

PRIVATE TUTORING Grades K-4 Remedial and reinforcement tutoring. Masters Degree in Special Education 978-475-5738

21 Music & Dancing

DRUM LESSONS
at your home.
Berklee graduate. 603-421-2870
www.drumedication.com

GUITAR TEACHER
Accepting New Students
30 yrs. experience, music degree. All levels. Rentals available. Boss lessons. Your house or mine. 978-975-0355

LESSONS DE BALLET
978-470-[illegible]
2 Locations Near Andover
Ballet classes for adults and children.

22 Instruction Miscellaneous

Automobile Driving
Allied Driving School, Methuen. Starts 01/07. Call 978-683-5512

Contractor's License Exam Course at North Shore Tech. Next Starts 1/22. 800-922-0578 free education brochure

KNITTING and crocheting ... port. Other locations may be scheduled upon request. Gift certificates available. Call 978-255-[illegible]30 & leave message.

26-50 Real Estate For Sale

30 Businesses For Sale

CAR LOT Salem NH Lease ... Turnkey operation. Excellent opportunity. 781-639-9348 leave message

Houses For Sale

31MA Homes MA

First Run

GROVELAND, MA This lovely period Colonial is looking for your loving touch. $355 home with original character on 1 acre set with stone garage. Corner lot, side street. Convenient ... $325,000
Olde Town Realty~Piccolo
978-373-5350 • 978-372-0820
www.oldetownrealty.com

Harvest Of Homes
North Andover, MA
978-682-8835

HAVERHILL MA-
FIRST TIME BUYERS
Why rent when you can own? Free computerized listings of homes available with no money down under $300/mo. Free recorded message 1-888-465-9763 ID#3151

FIXER UPPER
Bargains) These homes need work. Free computerized listings of bargains. Free recorded message 888-465-9763 ID#3146

HAVERHILL MA Reduced Garden, 3 bedrooms, 1 new bath, 1 fireplaces, $1[illegible] dropped price from $1[illegible] New kitchen range, hood, on 1/2 acre garage. $229,900
INVESTORS & UNITS REDUCED ... loads of parking, lease curb. $239,900
COUNTRY ... 3 bed rooms, 1.5 baths, deck and garage. $[illegible]
ERA Brooks & Dearborn Realty ☎978-[illegible] ☎978-[illegible]
www.erabrooksanddearborn.com

LAWRENCE MA TRENDY ... condo, hardwood floors, ... $[illegible]
Swan Realty - 978-686-[illegible]

METHUEN EAST MA ... living rooms, 3 bedrooms, 1.5 baths, 2 garages. $[illegible]
Premier R.E. 978-686-[illegible]

METHUEN Homestead Acres 8 room, 4 bedroom Colonial, 2 fireplaces, 2 car garage, in-ground pool $364,900
HARKINS R.E.
978-475-1121

31NH Homes NH

DANVILLE, NH New to market! 7 rooms, 1 bath home, mother-in-law suitable, open floor plan. $[illegible]
PLAISTOW, NH New listing! 4 bedroom, pool, 2 car garage. Reduced $[illegible]
ERA Brooks & Dearborn Realty
☎978-37[illegible]-56 ☎978-374-0144
www.erabrooksanddearborn.com

EXETER NH
NEW CONSTRUCTION Condexes featuring over 1,800 sq. ft. of living space. Three bedrooms and 2.5 baths, hardwood floors, tile and a one-car garage. Convenient location near shopping, town and schools.....$279,900
Atrio PROPERTIES
603-433-1555
603-929-0956

EXPERIENCE County Great Southern, NH Properties found @ www.kimSpanosSells Home.com 603-893-8200 x 316

HAMPSTEAD, NH access to view of Big Island Pond, fireplace, deck, 2 car garage, neighborhood $269,900
LESLIE RIEMITIS AGENCY
603-329-4580
lesliecreator@aol.com

HAMPSTEAD, NH Waterfront Spectacular Property is available. Big Island R.E. 603-329-5903 www.bigislandre.com

HAMPTON NH
Colonial on 1.7 acres, 4 large bedrooms, 3½ baths, formal living room, children's den ... $380,000
Atrio PROPERTIES
603-433-1555
603-929-0956

TO PLACE A CLASSIFIED LINE AD PLEASE CALL 978-475-5300

Linda Roberts Realty & Associates
Salem, NH 603-893-9500
Windham, NH 603-437-2[illegible]
www.lindarobertsrealty.com

NEWTON, NH Spacious 28x44 Cape. Numerous updates on large flat lot. $319,900. 603-382-[illegible]69 or 603-234-[illegible]459

WINDHAM, NH
Year round, 2 bedroom, waterfront, great condition. Updated, low taxed, easy access to I-93. $179,900
PRIZIO REALTY
Call 603-898-3400

34 Mobile Homes

SALEM MANUFACTURED HOMES
Northshore Community
Merrimac, MA
Brand new Skyline 2 bedrooms, 1 bath $89,900
Kachadorian
Salem, NH
MUST BE 55+
Brand new Skyline 2 bedrooms, 2 baths ..... $ [illegible]
Billerica, MA
Family Park
CLOSE TO MBTA
Brand new Skyline 2 bedrooms, 2 baths $89,900
Suburban Park
Salem, NH
985 Marlette 14x70, 2 bedrooms, 2 baths $82,500
Retirement Park
Salem, NH
2000 Skyline 2 bedrooms, 2 baths, carport, porches, shed. $[illegible]
New Skyline 2 bedroom, 2 baths $89,900
Financing available. Call Pat 603-898-2[illegible]44

39 Wanted Real Estate

LISTINGS WANTED
Free Comparable Service
Free Market Report
Methuen, Lawrence, Haverhill, Andover, North Andover, Boxford, Salem, N. Reading
Call Ed Hunt, Realtor
978-686-[illegible]

40 Wanted Lots, Land

LAND WANTED
Private individual needs building lot, prefer Haverhill, Groveland, Georgetown, Boxford, Merrimac, Newburyport. Call 459-9[illegible]

41 Real Estate Services

FREE ACCESS
To MLS properties in NEW HAMPSHIRE & USA
www.[illegible]
Century 21 Alfano & Merr
Property Services
Real Estate
978-689-8006

42B Realtors

Attention Realtors!
Place your company listing and phone number here for maximum exposure to reader(s) busily seeking a real estate. For little as $10.00 per week you can reach many potential clients. Call 978-475-7000 for more information

51-75 Rentals

52 Houses for Rent

ANDOVER-Available immediately, Spacious Colonial, 9 room, 5 bedrooms, 2.5 baths. Handy location. $2000 plus utilities. Prudential Howe & Doherty, REALTORS 978-269-2[illegible]

ANDOVER, MA House for rent 3 bedrooms, 2 baths, near School. Owner ... $2,[illegible] ... Call [illegible]

ANDOVER, MA Room for rent ... $[illegible] ... & ... Call 978-[illegible]

ANDOVER, MA ... bedroom, 2 bath, car garage, nice yard, convenient location. Prudential Howe & Doherty REALTORS 978-269-2248 Mary

... bedroom ... yard and park ... best offer. Section 8 welcome. Call 617-571-3069

NEWBURY, MA ... cottage ... Street ... 508-[illegible]

First Run

NEWBURYPORT, MA Sunny 3 bedroom home, yard, fireplace. Avail ... 508-[illegible]

52A Wanted Houses to Rent

EXECUTIVE Family ... Call 978-340-2[illegible]

53 Condos/Townhomes

ANDOVER, MA ... short term

53A Duplex Rental

DERRY, NH ... Water, Power RE ...

54 Mobile Homes

BRIDGEWATER ... Water ... Call ...

APARTMENTS

55MA Rentals MA

AMESBURY, MA ... 1 bedroom ... $[illegible] ... 223

AMESBURY, MA ... 1 bedroom ... $[illegible] ... 223

A Great Place To Call Home!

BRADFORD MA

FOREST ACRES
NOW RENTING

978-374-0111

Haverhill, MA
Country Setting
City Convenience
Pine Brook Place

Ask Us About 1 Month Free

DAN'S AUTO BODY
23 Years Serving The Andovers
Free Estimates
(978) 664-9954
COLLISION REPAIRS
FRAME REPAIRS
TOWING
AUTO GLASS
AWARD WINNING RESTORATIONS
Antique · Classic
Special Interest
209 Main Street, Route 28, North Reading, MA 01864
Deductible? Use Visa or Mastercard #RS 423

HELP WANTED

CAREER OPPORTUNITIES

OUR FAST-GROWING, privately held company offers opportunities for those seeking careers in publishing, printing, and communications. As publishers of daily and weekly newspapers, we serve readers and advertisers in more than 50 communities north of Boston in an area encompassing more than 300,000 households. Additionally, our commercial communications business serves a range of customers throughout New England.

If you welcome challenge, come grow with us!

Advertising Sales Professional - Lawrence/Haverhill ...

Part-time Telephone Sales Reps - The Eagle-Tribune ...

Full-time: 30+ hours; benefits package includes: health, dental and life insurance, long and short term disability, 401(k) plan, profit sharing, paid vacations and holidays. Part-time benefits package includes: 401(k) plan, profit sharing, paid vacations and holidays.

Please mail or e-mail resume and cover letter to Eagle-Tribune Publishing Company, Attn: Human Resources, PO Box 100, Lawrence, MA 01842-0100 hr@eagletribune.com

Applications may be obtained in the lobby of The Eagle-Tribune at 100 Turnpike St., North Andover, Monday through Friday 8:00 a.m. to 5:00 p.m.

Eagle-Tribune Publishing Company
An Equal Opportunity Employer

First Run

Northside

RE/MAX Partners

3/4 BEDROOM

First Run

★ ★ ★ ★ ★ ★

First Run

OCEANFRONT

Hampton Beach

First Run

Prime Location

Two Bedroom

56 Vacation Places

65 Rooms For Rent

66 Furnished Rooms & Apartments

67 Motels/Hotels

Getting Divorced?

68 Roommates/ Housing to Share

57 Commercial Property

59 Offices To Rent

76-100

Help Wanted

79 Employment Services

83 Professional

Be a Foster Parent

CPA/CFP Certified Public Accountant /Certified Financial Planner

DENTAL RECEPTIONIST

FITCORP IS HIRING!

85 Medical

ADMINISTRATOR

CNA/Certified Home Health Aide

EXPERIENCED DENTAL ASSISTANT

Medical Assistant

OPTICIAN

QUALIFIED MEDICAL BILLER

TEACHERS For Medical Assistant, Phlebotomy & EKG

87 Business

Admin Assistant

OFFICE HELP

OFFICE MANAGER

Northlite Glass

SECRETARY

SECRETARY Spanish/English speaking. Apply Costello Insurance

SECRETARY WANTED

89 Trades/Industrial

A FEW GOOD PEOPLE

978-975-4409

AUTO BODY TECHNICIAN

FCC AUTO BODY

AUTO TECHNICIAN & Alignment Tech

First Run BOILER/ HVAC INSTALLERS

Cabinet Makers

CARPENTER

Hardwood Floors

HVAC

PLUMBER

PLUMBERS (Licensed)

Great Pay/Benefits

SHEET METAL MECHANIC

MACHINIST

Trailer Mechanic

UtilityLineClearing

Classified Ads 475-5300

91 Sales

INSIDE SALES

SALESPEOPLE WANTED !

SALES PERSON

93 General

Admin Support THE RESOURCE CONNECTION, Inc

978-777-9333

ATTENTION $435/Wk. Salary $1000 SIGNING BONUS

AVON !!

Breakfast / Lunch Cook & Waitstaff

CASHIERS

COLLEGE STUDENTS

Colorists, Stylists

Cook Supervisor

Delivery Drivers

DELIVERY

Drivers CDL-A & B

DRIVER SERVICE

DRY CLEANER

MAINTENANCE/Janitor

Exotic Dancers

GLAZIER

IN-STORE LOSS PREVENTION

MECHANIC

MECHANIC

MODELS WANTED

MOVING COMPANY

OFFICE HELP $9.00/Hr To Start

PART TIME WORK AT HOME

SEMESTER BREAK WORK

SHIRT PRESSER

STYLIST WANTED

99A Child Care Provider Wanted

ANDOVER FAMILY, seeks an outgoing, energetic live-in FT nanny who would enjoy 3 young boys. Previous nanny experience a must. Excellent driving record. Very [illegible] Call Nina @ home 978-687-7261 or 617-710-4929

ANNE'S NANNIES Full & part time jobs. Experience & car needed. License # 6084. Call 978-683-6081

EXPERIENCED [illegible]

First Run Nanny - Mon/Wed/Fri 8-6 Tues/Thurs 12-6 in Merrimac, MA home for 1 & 3 year old children. Experience, energetic non-smoking CPR certified individual with valid drivers license and references. 978-346-0021

★ ★ ★ ★ ★ $100 Signing Bonus + $10/hr.

99B Child Care Providers Licensed

99C Child Care Providers Non-Licensed

101-148

Merchandise

101 Baby Items

102 Articles for Sale

BANK RUN GRAVEL Location in Haverhill. Picked up or delivered. 978 744 9300

JR's Casino Slots 603-382-7734 ● www.merrimack-valley.com/slots

■ MUSIC VIDEO "Snoop Dog 2 video set, Girls Gone Wild", $25. 978-688-3558

PRIME-IUM™ The World's Greatest Gift! Only $1.95 - visit www.Primium.com

Record Your Holiday Memories PALM CORDER- Panasonic IQ [illegible] with rechargeable battery, remote scanning head & batteries, chargers, home & auto S-video leads and manual. Paid $1,100, asking $600. SAMYO-8 mm, flat camcorder, VM-ES77, asking $100 603-893-8229

■ RIMS WITH TIRES 7 low rider, to fit Camry or Avalon $100. Must see. Call 978-686-3165

TICKETS- Rolling Stones, 2 @ Fleet Center, (4), Section 303, Row 12, Seats 1,2,3 & 4 $150 each + $16 handling fees. Cell 508-878-3726

7' MANUAL Angle Snow Plow, electric lift & push frame complete. Never used $750. Call 978-373-6003

103 Household Goods

BED Absolute Bargain new in plastic orthopedic queen mattress set. Cost $650 sacrifice $195. [illegible]

BED King or full Sealy Posturepedic Mattress box frame New still plastic Cost $1,800 Full $325 King $400 Can deliver Call 603-433-6035

BED Queen brand name pillow top mattress box frame New still wrapped Cost $1,195 sacrifice $325 can deliver Call 603-432-6035

BEDROOM SET 8 piece CHERRY WOOD [illegible] condition $350 603-474-0007

Dining Room Set 12 piece Cherrywood Table [illegible] upholstered chairs, china cabinet & buffet. Never opened, original cost $6,000, sacrifice $1,900. [illegible]

■ [illegible] NEW BLACK [illegible] BOX. $40 Call 603-767-6977

HOT TUB/SPA [illegible] motors. Full warranty with cover. Prices $2600 - $4800. Make an offer! Can deliver [illegible]

Lots More!

NEED ROOM IN GARAGE [illegible]

GODDARD'S PAINTING SERVICE
Interior • Exterior
Wallpapering
POWER WASHING
Enviro-safe Hydro Tech surface cleaning
Mildew spore control
Richard Goddard
E-mail: goddardpainting@attbi.com
978-664-2274 *State Reg #103799 Fully Insured

Computers... Making them work easily.
Specializing in Home & Small Businesses
• Hardware/Software • Training • Networking • Internet
Call Jim Beaucaire 978-475-4175
NETWORK TECHNOLOGY SERVICES

Barry Fine Homes & Renovations
"Serving All of Your Building and Home Renovation Needs, Big or Small"
Shawsheen Village, Andover, MA, Fully Insured
Brian Barry 978-360-6488 Lic# CS082026

Fully Insured
MAINEY Painting
Paperhanging & Fine Finishes
Interior Exterior
Affordable Prices
Residential & Commercial
Bob Mainey 978-474-5004

Silva Associates
Property Maintenance
Property Construction
1501 Main Street, Unit 19
Tewksbury, MA 01876
978-858-3500 / silrepm@ziplink.net
Interior and Exterior Home Improvement
call now for Winter Specials
Kitchens and Baths, Siding and Decks, Floor Repair & Replacement

CHRISTOPHER'S Professional Painting
Interior Exterior
Residential Commercial
PAPERHANGING • WALLPAPER REMOVAL
LIGHT CARPENTRY • DRYWALL REPAIRS
FULLY INSURED • FREE ESTIMATES
978-335-1885
Andover, MA 01810

RPH
LANDSCAPING & EXCAVATION
Fieldstone Walls, Block Walls, Etc, New Lawn & Tree, Patios & Walkways, Drainage, Land Clearing, Site Work, Demolition Spec.
978-681-8542 • Andover, MA

E.B. Homes Inc
978-474-4783
Additions • Roofing • Remodeling • Decks
Windows & Doors • Structural Restoration
ROOFING SPECIALIST
RESIDENTIAL • COMMERCIAL
• Authorized Installers • 20+ Years Experience
• Extended GAF manufacturer's Warranty on Material/Labor
Affiliated with EXIT GROUP-ONE REAL ESTATE
BROKER-ONE MORTGAGE
PROFESSIONAL PAINTING
A "COMPLETE REAL ESTATE SOLUTION" COMPANY
Fully Licensed and Insured
FREE
Key Danger Signs Brochure
Call 1-800-541-1301 Ext 29005

Low Rates • Free Estimates • Fully Insured
WRIGHT GUTTERS
- Chimney Topper &
- Light Carpentry Repairs
• WE WORK YEAR ROUND •
10% DISCOUNT with this Ad
One per customer, not to be combined with any other offer
North Andover, MA • 978-687-2247

FAMILY HOUSE CLEANING
Does your house need a good cleaning, and you don't have the time?
LOOK NO FURTHER
You have just found the solution.
Professional House Cleaning with 3 years experience.
Call Rose for a FREE estimate
978-689-2097.
Come home to the comforts of a clean house.

~ PAINTING ~
Barry Brothers
Interior · Exterior
Ceiling Repairs / Retextured
Carpentry / Plaster Repairs
Pressure Washing
Mildew Removal
Fully Insured · References
(978) 685-5436

SEAMLESS GUTTERS
The Gutter Guy
• Gutter Installation
• Repairs • Cleaning
• Rubber Roofs • Replacement Windows
Commercial & Residential
The Gutter Guy
Free Estimates
Very good rates
Call Stephen (978) 474-9291

Classified Ads 475-5300

NEW FURNITURE SALE! Sofa, love seat & chair $599; 5 piece bedroom sets $499. Several to choose from. 3 piece end table sets $99; kitchen sets $199; bunk beds $149; mattress sets: twin $90, full $99, queen $149. BELL FURNITURE, Haverhill. 978-373-9000. Free 1 year layaway

SOFA, Loveseat & Chair. 3 piece Italian leather. Never opened. Cost $3800; sell $1475. Call 603-433-8464.

Top of the line brand new GE double door refrigerator, ice dispenser $400 603-887-7797 leave message

TV ENTERTAINMENT CENTER for up to 60". Light oak, 3 piece set. Beveled glass, lights, and plenty of storage. $1300. Approximately 84x72x30. 603-887-0110

WASHER/GAS DRYER, Amana free for both.
603-595-9192

■ WASHER – Whirlpool $50 Large capacity. Heavy Duty. Methuen, 978-689-7885.

107 Fitness/Sports

■ CHILDREN'S SKIS – Elan 150 with boots (size 7½) & bindings, used 1 season, $97 firm. Call 978-373-7248.

110 Building Materials

Flooring
2184 sq ft highest quality solid Brazilian cherry flooring. Only $2.50/sq ft. 603-425-6781

112 Office Equipment

EXECUTIVE OFFICE SET LARGE MAHOGANY DESK AND MATCHING credenza with leather tops, 2 chairs, replacement cost over $5500 asking $1200. 603-893-4544

USED OFFICE FURNITURE CHEAP!
Desks, partitions, chairs, files, etc. Call 978-372-0055

116 Cameras-Photography

CAMERA Nikon Photomic FTN Nikon F1.4 mm formula S 28mm F2.8, 52mm L39 filter Purchased 7/70 original package & papers mint condition $395... 603-474-6009

120 Firewood/Fuels

DRY- Kiln-dried, bug treated stacked measure. ½ cord (64 cuft) or less delivered & stacked. No tax 603-437-0940 or www.firewoodguy.com

FIREWOOD - Cut, split, delivered. $180/cord. '28 Cu. Ft. Iron Moon Farm 978-465-8695 or 978-815-4430 anytime.

HARDWOOD, 100%, full cords, $180, and ½ cords, $100. Cut, split and delivered. Call Ken, 978-374-5972.

Kiln Dried-clean, insect-free, any quantity. Seasoned firewood also available. Greenridge Landscaping - 978-682-0820

PATRICK & SONS
Quality Firewood. 100% hardwood. Seasoned. $165 a cord (128 cu. ft.). 603-898-4770

PREMIUM Fire Wood- Oak, Cherry, Hickory & Maple. Hand Loaded, $200/full/'28 cubic ft./cord, also ½ Cords. Green wood, $115/cord. Stacking available. Schuyler 603-475-7211

SEASONED FIREWOOD
$175 per cord (128 cu.ft.), Cut, Split, Delivered.
978-682-1074

123B Garage/Yard Sales

ANDOVER -
Articles Left From Your Garage Sale?
For as little as $3.50, you can list them in our "Articles for Sale" section and reach over 6000 readers. Call 978-475-5300 for details

129 Machinery & Tools

CARPENTRY TOOLS FOR SALE
Call for details. 978-685-2467

131 Musical Instruments

BALDWIN Acrosonic Spinet piano with bench, mahogany, used by professional. ..... $850/best offer.

YAMAHA Electronic Keyboard- 61 keys, 100 voices, style mode, sound effects, with stand. . $350 603-893-7373

DRUM SET
CB, with everything, hardware, cymbals, throne, etc. $900. Call 603-483-2061

HAMMOND Console Organ, separate speakers, excellent condition, beautiful piece of furniture. Best offer over $1,000. 978-363-2329

139 Wanted to Buy

ANTIQUES
Books, china, clocks, furniture, glass, radios, tools, toys, etc Stephen 978-397-8699

ANTIQUES-Fancy china figurines, cut glass, good used furniture, old jewelry, books. Oriental rugs, stove. 682-2443 days, 475-4647 evenings.

ANTIQUES Furniture, glass, china, silver, jewelry & clocks. William Graham 422 Water St., Haverhill. 978-374-8031

CASH FOR TOOLS! Hand or power, any age, condition or quantity. Free evaluation at your home. 1-800-745-8665

149-150
Pets & Livestock

149A Dogs-Cats-Pets

Adorable Pups
Golden Retriever female $595, Boxer female $695, Basset Hounds $450, Cairn Terrier male $695 other breeds available...603-887-2228

AKC CHIHUAHUA - Chocolate/White Male, 1 year old. Moving, must sell. $300/best offer. 978-521-1189

AKC registered Beagles Male (1.5 yrs) & female (2 yrs) Shots, neutered & spoded $300 each. 978-683-5942.

BICHON, Bostons, Pugs, Labs, Boxer, Goldens, Weimaraner, Cocker, Terriers, etc. See pics pupfinder.com. 603-942-9970.

CLAWS & PAWS Specializing in the best care for your pets. I offer daily walks when you are at work, or away. Excellent references. Bonded & Insured. Call Amy 978-372-7190; 978-475-0111

DBERMAN, Mix Breeds, and Cats.
GDHS 603-434-1512. www.derryhumanesociety.com

DOG TRAINING CLASSES Training with love and understanding. Certified trainer offering behavior modification, obedience, therapy dog, & CGC evaluation. In home or group classes. Gift certificates available. 978-682-3284 www.yourbestfriend.info Member of International Assoc. of Canine Professionals

FOUND Red/white lab mix intact male, very friendly, has collar (no tag) to claim or adopt call 978-462-7953

■ NOT A KITTEN, NOT YET A CAT. Great with kids, female, 9 mo. old. FREE to good home. 978-374-2565

PAWS - ITIVELY PALS Professional Pet Sitting in your home. Bonded & Insured / References. Please call Julie @ 978-521-3177 www.pawpals.com

PERSONALIZED PET SERVICE (SM) Est. 1983. Offering home pet care. Fully bonded, certified animal health tech. Daily walks, vacation care. Puppy love. Andover/No Andover 978-687-3947

PETS COME FIRST Personalized at-home Pet Sitting. Daily walks, weekends, vacations. Over 20 yrs as a multiple pet owner. Bonded. Insured. Nancy 978-640-8866.

The Paws Cause
Custom Care Pet Services for the Andovers. Bonded & Insured. 978-556-4188

151-224
Services/Repairs

154 Building Contracting

GEATAN CHOUINARD CONSTRUCTION
All types general construction and repairs. Windows, roofing, siding, decks, porches. Interior/exterior. Reasonable rates. FREE estimates 978-687-3554

Classified Ads 475-5300

155 Computer Services

DO YOU OWN A COMPUTER? I do hardware or software consulting, installation, troubleshooting or training in the comfort of your own home. Reasonable rates MICROSOFT CERTIFIED 978-475-7307

NEED COMPUTER help? Is yours not acting correctly, infected? Want to network 2 or more computers? For information on how, call 978-687-5380

★Networking★
Your home for the future. In home office, small business. Voice, data, fiber optics, cable TV, wireless. Call for free estimate. 978-265-9767.

PC Repair
Same day onsite service for home & business 978-973-9545 www.interspeed.net

159 Cleaning Services

AMY'S CLEANING SERVICE - Honest, hard-working person will clean offices, homes, apartment. Excellent references. Free estimate 978-857-0083

CHERYL'S CLEANING
Residential & Commercial
Weekly, biweekly or one time cleaning. Call 978-902-9074

CLEAN BY DESIGN
Over 20 years experience.
Call Richard Reedy
978-689-2020 leave message

CLEANING – Homes and offices. Weekly, bi-weekly. Honest family business. Best price. Free estimate. 978-258-2432 or 978-985-3644.

COLBY'S HOME CLEANING
Free estimates.
Call 603-498-8227
Covering Exeter, Plaistow & Newburyport areas

★★★★★★★
IMMACULATE CLEANING!
8 yr. experience, weekly, Bi-weekly. We do it all! Floors, walls & more! Free estimates. Call Betsy @ 978-373-0314

JED & MARIA CLEANERS
Houses & Offices. 9 years experience. Great references. Reasonable rates. Jed 617-625-9075; cell 617-429-7304

KITCHEN FLOOR LOOKING DULL? Disgusted with your no wax - no shine floor? Let us clean and shine them for you. Call Libby's Cleaning Service 978-686-6577

PONY EXPRESS CLEANING CO. No job too big or small. Commercial/ residential- weekly, bi-weekly, monthly, one time major jobs. Chelmsford, 978-251-7712

QUALITY Cleaning & Painting. Interior specialists. Honest, reliable, efficient. References. Free estimates. Insured. 603-898-2788

There is still time for clean windows for the holidays! Free estimates. Fully insured. Laurie, 603-378-0418.

YOUR SERVICE LISTED HERE puts you in touch with thousands of interested readers. Call our Classified Ad Department at 978-475-5300. Deadline for placing ads is Tuesday at noon. Any cancellations must be made by Monday at 5 p.m.

Classified Ads 475-5300

161 Other Business Services

*ADVERTISE IT WORKS! Your service listed here puts you in touch with thousands of interested readers. Call our Classified Department at 978-475-5300. Deadline for placing ads is Tuesday at noon. Any cancellations must be made by Monday at 5 p.m.

167B Windows/Doors

WINDOW REPAIRS
Repuffy, paint & restore wood windows. Sash cords & glass replaced. Bill (978) 372-0303

168 Carpentry

A-1 SMALL REPAIRS: Carpentry, home improvement. Interior / Exterior repair or replace doors, windows bathrooms, kitchens, decks, additions etc. MA. licensed and insured. Robert A. Brown, General Contractor 978-475-1958

AAM REMODELING- Siding, decks, porches, kitchens, etc. All inside/out. Licensed. Insured. Call Al 978-686-9801.

ADDITIONS
decks, bathrooms, kitchens, windows, remodeling & new homes. Lic# 048381. Fully insured. 603-894-4101

All Phases of Carpentry
Decks built and designed, replacement windows installed, vinyl siding, wood siding, basements remodeled. Call for an appointment and quote on your next project
Raymond Labonte 978-689-1993

ALL TYPES OF Interior/ Exterior/finished basements/ additions. Fully insured. Chris 603-458-1380

BROSTRUCTION
Carpentry services, decks, additions, remodeling. 978-479-8722

D J S Contractors
SERVICING ALL HOME IMPROVEMENT NEEDS
CALL DAN, 603-494-2044

D & S Construction
Interior/Exterior remodeling specialists, kitchens, baths finished carpentry. Free estimates 978-771-0628 or 603-560-0933

General Handyman
Reasonably priced, finished basements, tiles, ceilings, all finished work, & all floors. Call 978-686-0424

Home Improvement
All forms... from a leaky faucet to a room addition. Fire damage specialist. Free estimates. Licensed and Insured - No job is to big or small. Call 978-857-3785.

Honest/reliable contractor. All phases of carpentry/painting roofing, free estimates licensed/insured 978-640-1500

INDEPENDENT CARPENTER - custom carpentry interior/ exterior finish. Windows, siding, decks, additions. One call does it all. 978-446-1407

INSIDE/OUT CARPENTRY. Remodeling, Repairs, Handicapped work, small jobs. Licensed & insured. 978-681-9017

KEEP OUR CREWS BUSY
Save $$$
Winter prices on
3 Season Rooms
1-800-732-1900

NEW 4 YOU
HOME IMPROVEMENTS
Make that kitchen, bath, basement, deck or special room, etc., NEW 4 YOU Again!
978-372-5969 or 1-877-367-6848

PHILLIP MOBLEY
HOME IMPROVEMENT CONTRACTOR
Remodeling, repairs & decks. Free Estimates. Licensed. Insured. 978-258-0171 Serving Andover and surrounding towns.

S. E. DOUGHERTY BUILDING & REMODELING. Licenses and insured. 25 yrs experience. 978-374-0862.

SLOAN CONSTRUCTION Formerly of "This Old House" A full service company. 20 years experience. Call 603-898-1771

WOOD ROT
Ant & Termite Damage Repair
Call 603-893-8548.

3M Construction
Roofing - Siding - Painting - etc. Call Mike 978-975-9874

168A Ceilings

SUSPENDED CEILINGS INSTALLED
Residential or commercial.
Call 978-687-9475

168C Kitchen/Bath Remodeling

BATHROOM & KITCHEN REMODELING. Marble, tile, granite, patios/walks, and brick repointing. Shower doors installed/repaired, also regrouting. 20 years experience. 978-264-9069

CERAMIC TILE INSTALLATION and Repair - New kitchen, floors and bathroom shower repair my specialty! Fair and affordable prices. All work guaranteed. Larry 978-375-1900

169 Cellar Drainage

BASEMENT Waterproofing
French drain, sump pumps. Call 508-864-3557; 207-793-4994

170 Cement and Hot-Top

NEC PAVING
Free Estimates. Also Snowplowing, Chris @ 978-689-8208

173 Drywall

CATERINO WALLBOARD
New construction, repairs. Plastering, drywall. 10 years experience. Call Bob 978-373-6745

NAHART DRYWALL
Our business is sheetrock. Fully insured. 30 years experience. Call 978-372-5942.

174 Electrical

Intown Electrical
Services. Reasonable rates,no job too small. #E-29673. 978-851-8556

JOE CARTA
Complete electrical services.
Insured – Licensed.
MA #40377E 978-685-0180

KELLY M. CASEY Electrical Services. Reasonable rates, quality work & friendly service. Call 978-697-4453. Lic. #37200

LICENSED ELECTRICIAN- Commercial, residential, new homes, additions, offices, service upgrades, phones & cables. Lic#26729. 978-975-5169.

LICENSED Electrician. Residential specialties. Lightening quick service. #40106E. Call Joe 978-250-3555. All calls returned.

LICENSED ELECTRICIANS Father & Son Team. No job too small. Low cost rate. License #24054E. Peter 978-683-4350

MA & NH MASTER ELECTRICIAN Fully insured. License #14102A. Free estimates. 978-682-4421 Sal.

SHAUN A. MARTIN
Quality workmanship.
MA E38080. Call 978-423-2048.
Methuen, MA

177 Floors

A-1 FIRST QUALITY
Installed, sanded & finished. 20 years experience.
978-689-3385~Village Flooring

ALL TYPES WOOD Floors, sanded, refinished, installed, prefinished, $5.99 and up per square foot, top quality, insured. 978-373-2823

ALL your hardwood needs. Floors installed, refinished. REGISTERED, INSURED. GONSALVES HARDWOOD FLOORS 1-800-685-1402; 603-378-0926.

ANDOVER FLOOR SANDING, Refinishing & installations. Free estimates. Lowest prices. Work guaranteed & fully insured. Call John Merenda 978-470-1614

B.U. HARDWOOD FLOOR
All types of hardwood floors installed. Repairs, sanding, staining, refinishing. Free estimates. Call 617-568-3013

DIAMOND HARDWOOD FLOORS – Installed, Sanded, Refinished. 10% off.
617-515-1477; 978-973-9316

DIAMOND HARDWOOD FLOORS – Installed, Sanded, Refinished. 10% off.
617-515-1477; 978-973-9316

Robert J. Green
hardwood floors/ installed sanded/refinish. 603-893-7507

Witkum Hardwood
★Specializing in prompt, courteous service. Call 978-681-0826.

177A Floor Covering

ARMANO FLOORING
Carpet, Linoleum & V.C. Tile. Sales, Installation & Repairs Certified-Insured 978-691-5739

179 General Contracting

A-1 SMALL REPAIRS: Carpentry, home improvement. Interior / Exterior repair or replace doors, windows bathrooms, kitchens, decks, additions etc. MA. licensed and insured. Robert A. Brown, General Contractor 978-475-1958

GALLOWAY CONTRACTING
Kitchens-baths-decks-sunrooms-basements-windows-doors-siding screen porches. Call 978-685-7761

180 House Cleaning

BERNADETTE'S HOUSE CLEANING
Husband/wife team, experienced since 1994, with own products, great work, excellent references. 978-453-4408 (anytime).

DON'T MISS OUT
House cleaning. Excellent references & experience. Prices start at $40/cleaning. Please call 978-685-1763.

HOUSECLEANING, honest, reliable, detail oriented. Bonded and insured. Weekly & Biweekly. Call 978-660-3795

JACKIE'S House Cleaning Service - Good references and quality work!
Call 781-933-8057

181 House Painting

ABSOLUTELY THE BEST! BERUBE'S
Residential Painting
● Quality painting
● Reasonable prices
● Exceptional workmanship
● Fully insured
Steve, 24hours! 978-649-9763

BALDASSARI PAINTING & Wallpapering & Powerwashing. Interior & exterior. Free estimates. Call 978-688-0161.

DOLPHIN PAINTING
Exteriors/Interiors. #13958
978-470-3604 or Cell 978-697-0971

Nathan Sanborn
PAINTING & ROOFING
Interior/exterior. 978-973-1803

183 Landscape/ Lawnmowing

ADP LANDSCAPING & FENCE Affordable Spring Clean-ups, pruning, lawn repairs, mulch, planting/removals, beds, fertilizing, weekly lawn maintenance, brush removal, retaining walls, walk ways & all types of fence. Free estimates. Call 603-234-8926

C.A.P. LANDSCAPING – Fall Clean up Specials
Now accepting snow plowing customers.
Serving the Andovers.
Call for a complimentary estimate @ 978-682-2322

GARDENS By Ellen - landscape design, construction, installation, and maintenance. Fine perennial gardens, sanctuaries, meditative spaces. Consultation Ellen Cashman 978-686-7712

NANCIE SAVASTANO LANDSCAPE DESIGNS. Landscape/garden design, installation & maintenance. Integrate your home with the landscape. Nancie Savastano 978-623-8071.

PERENNIAL LANDSCAPING - Lawn installations & designs. Brick walkways, patios, retaining walls, drainage & planting. Bobcat and Backhoe service. Mike Winslow 781-334-3764 www.perennialland.com

S & J LANDSCAPING
Fall clean-ups, complete property maintenance, tree & brush removal. Call Steve 978-444-6760 or 1-978-580-9102

184 Masonry Work

A CALL AWAY - Brick, block, stone, steps, walk, wall and patios. Free estimates. Call 800-927-4259. Licensed and Insured.

BRICK- CEMENT- STUCCO Masonry repairs a specialty. Chimney repairs. Foundation repairs. 978-688-2331

BRICK WORK - Cement work Stairs, walks, walls. All size jobs. Free estimates. Excellent Andover references. Call Tony at 978-681-7701

FABBRI MASONRY
Steps, walls, walkways, patios, foundations, chimneys, etc.
Call David 978-988-0117.

J.B. MASONRY - Concrete and Brick, Patios, Walks and Stairs. Retaining walls, landscape block, cultured stone and hot topping. Call 603-890-1392

185 Moving and Storage

DISCOUNT MOVING RATES
Licensed and Insured. No Job Too Small. Available 7 days #30590. Call 978-682-0399

185A Disposal Services

AAAA BARGAIN
Call A.J'S Clean-up Service
Attics, Cellars, Garages
Cleaned for a reasonable price. Prompt, reliable service. Call Jim at 978-685-1302

I HAVE THE TRUCK If you need help cleaning up yards, garages, cellars, attics, etc...FREE estimates, great rates. Call Mike 978-657-4240

TOUGH WHITE TRUCK
Large appliances, Furniture, ACs/TVs/PCs, Yard, Construction & Metal debris. Very reasonable & nice guy 24/7 days. Jack 978-470-8880

186 Handyperson

A-1 Jamie's Trash
REMOVAL. Great prices, fast service, containers also available, insured. Call 978-373-6797

AAA-PISTONE Trash Removal Removal of anything. Construction Debris. Demolition. Insured. 978-372-8310; 603-234-8001

AM-PM DUMP TRUCK Services. You call, we haul. Estates, attics, cellars, garages. Clean-ups. Fast service. Insured. Bonded. References. Senior discounts. Established 1975. 978-688-7102.

ANYTHING & Everything
Estate Clean-outs, Demo's, Basement, garage, yard debris Dump runs. 978-521-7296

APPLIANCES,
OIL TANKS, ETC.
1 item to entire building contents. DAN 800-717-0158

Bill's take it away!
Cellars/attics cleaned, appliances /furniture removed. 603-893-3126

COMPLETE HOME REPAIR SERVICE - All types of home repairs, no job too small. Prompt, friendly service. Call Tim 978-475-1069

DUMPSTERS
10, 12, 15 & 20 yard. Pistone Container 978-804-9783; 603-234-8001

Father & Son
Trash Removal –
Will beat any price.
Call Joe 978-430-4706.

HANDYMAN - REMODELING Decks, baths, carpentry, drywall, painting, & lawn care. Free estimates. Reasonable prices. For prompt, dependable service call Ken 978-975-1150

JD'S TRASH REMOVAL- Small demolitions, attics, basements. Residential and commercial. Free estimates 978-372-3773

ODD JOBS?
At Odd Man Out no job's too small! All we need is a telephone call! 978-738-9967

YARDS- Cellars, attics, garages cleaned, debris removed. We also do moving. Call Jim 603-458-1375 or 978-376-1971

187 Painting & Papering

AA Affordable Interior Painting & Wallpapering by Steve & Etta Lake of I.H.S. 978-372-7151; 978-462-3018 978-927-6540

A Artistic and Creative Painter specializing in wall paper removal, drywall & plaster repairs, creative painting & furniture restoration. Hundreds of Andover references available. Call Michael for your Free estimate at 978-807-5855

A BARGAIN CO.
Interior & Exterior painting, Carpentry, Papering. #12984. Call 978-975-3372; 603-898-5420

A BARGAIN PRICE FOR A TOP NOTCH JOB. Interior/exterior specialist. 15 years experience. Insured. Call Rick at 603-382-0732

A BETTER JOB THAN THE REST. Anderson & Rokicki Professional Interior/Exterior Painting, Decks, House Washing. 978-475-6523.

A BETTER WAY OF LIVING
Complete Maintenance, and Remodeling.
978-973-8288 or 978-258-8338

ABSOLUTELY THE BEST! BERUBE'S
Residential Painting
● Quality painting
● Reasonable prices
● Exceptional workmanship
● Fully insured
Steve, 24hours! 978-649-9763

★ PaintMaster ★
Interior painting, staining, wallpaper removal. Peter @ 978-683-0850 Free Estimates

ALL TYPE painting and wall covering. Interior/exterior. Residential/commercial. 978-687-6622

ARCAND'S Professional Paper Hanging & Painting. Interior specialist. Great winter rates. Insured. Al 978-687-8145 toll free 888-574-5543

A STEADY HAND PAINTING
Interior specialists. Lowest rates and the highest quality available, hundreds of Andover references. Fully insured. Free estimates. December & January bookings available. Call Michael Ristuccio 978-807-5855.

BAKER PAINTING- Interior/ Exterior. Hourly rate or by the Job. Small is O.K., also do ceramic tile floors. Neat, courteous & Honest. Call Any time @ 978-430-6063

CONSIDERATE TREATMENT since 1975. Rick Sibley Painting & Papering, professional interior and exterior workmanship offering an array of fine decorative faux finishes. Emphasis on preparation. We offer wallpaper stripping, installation of all wall coverings, plaster patching & pressure washing of decks. We also specialize in going into your new home upon your closing and completing work before you move in. 800-967-0259

First Run
IAN ARMOUR
Painting ~ Wallpapering
Free estimates. 16 years experience. Call 978-423-8483

INTERIOR PAINTING, Wallpapering, sponge painting and stenciling. Quality work, reasonable prices. Free estimates Call Paul, 978-475-6495 or Bob 978-470-1822

INTERIOR PAINTING & WALLPAPERING.
Free estimates.
Call John Thomson 978-470-0037

INTERIOR specialists. Clean outs, gutter cleaning, roofing, 30 years experience, insured. 978-373-4696

JIM FOWLER'S PAINTING - Interior. Fully insured. 20 years experience. Local references. Call 978-475-9937

JIM'S PAPERING & PAINTING Home maintenance. 20 years experience. Please call for free estimates 978-372-9770.

JOE AUGUSTA PAINTING. Interior painting, wallpaper and removal. Free estimate. 978-682-3749

RE/MAX Above the Crowd! **RE/MAX Partners** ® 44 Park Street, Andover, MA 01810 **978-475-2100**

~ HAPPY HOLIDAYS FROM OUR RE/MAX FAMILIES TO YOURS ~

HAVERHILL

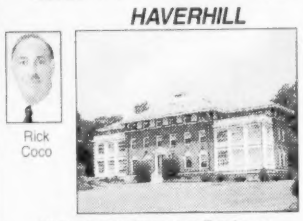

Rick Coco

Unique opportunity to own a Townhouse Condominium with a terrific setting and convenient neighborhood location! 2 units available! One unit features 6 rooms, 2 bedrooms, 2 full baths for **$164,900.** The second unit features 4 rooms, 2 bedrooms, and 1-1/2 baths for **$144,900.**
Always call Rick Coco 978-470-3737 Ext. 107
Preview 20,000+ homes:
www.rickcocoteam.com

Paula Tuttle
joins
RE/MAX Partners in Andover

A consistent Top Producer, Paula is an experienced and dedicated Real Estate Professional and has been licensed in MA & NH since 1997. She has an indepth knowledge of the market and is committed to providing her clients with the finest Real Estate service available. A strong network of satisfied customers has resulted in a business based almost entirely on referrals from past clients. Her objective is to provide a superior level of satisfaction to her clients and to develop strong and lifelong relationships - to become their Real Estate Consultant for Life!

ANDOVER

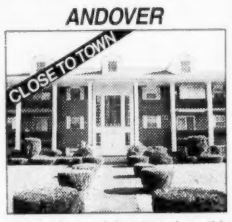

Jeremy Cyrier

Walk to shopping, train, and downtown from this great commuter location. Spacious 2 bedrooms, 1 full bath Garden Style unit in desirable Washington Park, offers lots of closet space, large balcony and deeded storage room. **$209,900**
Call Jeremy Ext. 133
Free 24 Hour recorded message
888-213-4293 Ext. 8600
www.Andoversrealestate.com

METHUEN

Jeff Peterson

Cozy Cape Cod home in great East End location. Pretty oak kitchen, 3 bedroom, 2 full baths, updated heating, plumbing and electric. Nice neighborhood with great access to routes 495 and 213. Perfect starter home! **$229,900**
Call Jeff Peterson Ext. 105
www.AndoverHomeSales.com

HAVERHILL

Paula Tuttle

Lovely and meticulous 6 rooms, 2 bedrooms, 1-1/2 baths Townhouse at **Hunters Run West.** Features include hardwood throughout first floor and loft, new Berber carpet, newly painted interior, floor to ceiling mirrored wall in living room/dining room, security and intercom systems. Absolutely fabulous condition. **$235,000**
Call Paula Tuttle Ext. 126
www.andoverhomesales.com

NORTH ANDOVER

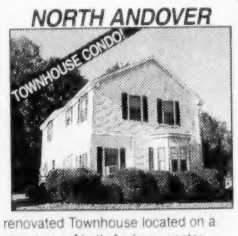

Jamie Dixon

Beautifully renovated Townhouse located on a pretty side street near North Andover center. Brand new kitchen and baths, 2 bedrooms, loft and laundry. **$239,900.**
Call Jamie Dixon 978-475-2100 Ext. 121
www.andoverhomesales.com

METHUEN

Ed Bloom

Updated 7 room Colonial featuring a formal living room, country kitchen/family room, 4 bedrooms and 2-1/2 baths. Amenities include: cherry cabinets, Corian countertops, ceramic tile flooring, all situated on a private cul-de-sac. **$339,900**
Always call Ed Bloom 978-475-2100 Ext. 109
www.EdBloom.com

HAVERHILL

Frank Addonizio

Nicely maintained Cape, with breezeway and garage, in a desirable neighborhood setting! This home features a fireplace living room, formal dining room, 3 bedrooms, new kitchen and remodeled bath. Amenities include: tilt-in replacement windows, hardwood flooring, nicely landscaped lot. **$289,900**
Frank Addonizio 978-470-3737 Ext. 134
www.AndoverHomesales.com

ANDOVER

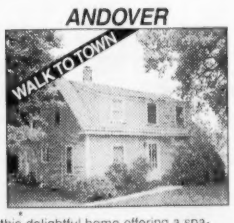

Paulette Zuena

Don't miss this delightful home offering a spacious country kitchen with skylight, fireplace and family friendly living area. French doors to formal living and dining areas and nice yard. **$374,900**
Call Paulette Ext. 104
www.andoverhomesales.com

ANDOVER

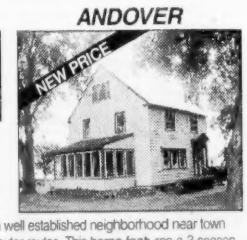

Paul Burke

Colonial in well established neighborhood near town and commuter routes. This home features a 3-season porch, fireplaced living room and large dining room, plus 4 bedrooms upstairs. Great lot, patio and extra storage shed. **$384,900**
Call Paul Burke 978-475-2100 Ext. 108
www.Andover-Topbroker.com

NORTH ANDOVER

Tom Carroll

New England Colonial featuring first floor master bedroom suite with whirlpool bath, fireplaced sitting area, private screened porch, first floor office and laundry room. Additional 3 bedrooms upstairs, full bath, plus walk-up attic. Private, beautifully landscaped grounds. **$599,900**
Call Tom 978-470-3737 Ext. 141
www.Andover-Topbroker.com

www.AndoverHomeSales.com

Happy Holidays from:

INTERATE MORTGAGE CORPORATION
Est. 1986
MBA

30 YR. FIXED RATE: 5.5% / APR 5.778%
5.67 Per Thousand
15 YR. FIXED RATE: 5.0% / APR 5.465%
7.90 Per Thousand

Local and Convenient Service
Check Out Our Construction Loan Program
*One Closing/One Set of Closing Costs.
*5% Down
*Fixed or Adjustable Rates *Loan Amounts To $1 Million.
*Ratelock Up To 360 Days with Free Floatdown

Jim Kochakian
Vice President

Call: **JIM KOCHAKIAN** *for Personal Service*
Local Office: (978) 688-2480 ext. 12 (7 days)
232 Pleasant St., Methuen Executive Park 01844-7136
* Visit Our Interactive WEBSITE @ WWW.INTERATE.COM
MASS. MORTGAGE LENDER LICENSE #ML0023 / NH & MAINE LICENSED MORTGAGE BANKER

DREW MORTGAGE

Refinance Your Adjustable Rates, Equity Lines, Lower Your Term.

Jeffrey Sarkisian
Branch Manager

Great Programs on Loan amounts between $275,000. - $650,000. CALL NOW!!

2 Elm Square, Andover, MA 01810
978-749-0288

Open 7 Days

Jsarkisian@Drewmortgage.com
MB #1297 · ML #0865 · NH #2678MB
CT LIC #3580 · FL MLB #9901395

CARLSON GMAC Real Estate
www.carlsonre.com
73 Chickering Rd., North Andover, MA 01845
978-685-5000

Featured Home Of The Week

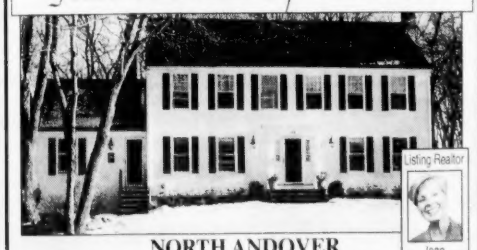

Listing Realtor

Joan Pelletier

NORTH ANDOVER
Spoil yourself, take a closer look.
Step inside and see this gorgeous 4 bedroom, 2.5 baths Saltbox Colonial. Expansive kitchen with granite tops, center island and open front to back fireplaced family room. There are 9 rooms of gracious living space plus a finished room in the lower level. Fabulous, location, too!
$674,900.

PAINTING by ELI
Papering, Drywall. Serving the Merrimack Valley. 603-425-1851

PRECISION PAINTING
Simply the best!
Ask for Will.
978-474-9328

187B Interior Decorating

First Run
ORIGINALLY YOURS Furniture refinishing, repairing, repainting & reselling. Edie Trogeser 978-475-6144

188 Plastering

A. SPANO PLASTERING–Three generations of resurfacing specialists. Restore old walls & ceilings. All styles. Reliable & clean service. Call Paul at 978-458-4051

D.M. BROPHY PLASTERING Full skim coat plastering, board and patchwork. Commercial and residential. Custom ceilings. Quality service. Free estimates. 978-686-6804

HIGHLANDER PLASTERING
25 years experience.
No job too big or too small.
1-978-764-7091

★ MV PLASTERING & DRYWALL best prices, old ceilings and walls new again. Free estimates. 978-686-5012

190 Plumbing-Heating

A & J HEATING SERVICE
Tune-Ups, Repairs
Installations, Oil Tanks
978-521-8918; 978-857-3852

A QUALITY JOB Pluming, heating and gas. Residential and commercial. No job too small! Free estimates. Master #9563. Call Bill 978-683-2396

BILL BROGAN Master Plumber
Remodeling ~ Repairs
Replacements ~ Emergencies.
Providing quality service for over 25 years! License #9565.
Call 978-475-4237

D. D. WELLS PLUMBING & Heating Lic. #M1209. No job too small. Water Heaters/Repairs 978-689-9119. MC/Visa

ESPINOLA Plumbing, Heating, Cooling. Price us last - you'll love us. 603-329-6148. Masters Lic. MA 8810-NH 276

GALLOWAY HEATING
Boilers / Burners / Furnaces
& Monitors. License #16499.
Call 978-685-7761

J.E. HUNT PLUMBING
Repairs, installations, service work. Heating problems a specialty. Senior discount. Emergency service. License #24355. Call Joe 978-475-4699

JOE DESCHAMPS
Plumbing & Heating
No job too small ~ #12250 Insured
978-687-7667

PAUL E. MARTIN
Plumbing, Heating, Gas-Quality workmanship. License #12380. Methuen 978-794-8041

SMALL PLUMBING/HEATING and GAS FITTING. Water heaters, faucets, stoves, washing machines, disposals, dishwashers, repairs & drains unclogged. Call Steve 978-458-0553 Lic.#22058

191 Printing/Engraving/Signs

FOR ALL YOUR PRINTING AND MAILING NEEDS CALL EAGLE COMMUNICATIONS
978-556-8696

193 Roofing and Siding

A+ROOFING
Sidings & Gutters
Gutter Cleaning
Fully insured, free estimates, top quality work, reasonable rates. Call Colewood Construction. 978-375-6352

KEOHAN ROOFING
All types of roofing. Free estimates. 5% discount with ad. Call..... 781-254-5218

K & P CONSTRUCTION
Shingles – Asphalt – Cedar – Rubber – Slate – Copper. Roof repairs a specialty. Insured & licensed #13830. 20 years experience. Free estimate. 978-469-0406

ON-TOP Builders Co. Specializing in custom additions, remodeling, decks & siding. License. Insured. Methuen. Wakefield. Call 978-686-9963

POWDER HILL ROOFING, SIDING & CARPENTRY
Complete home maintenance. Insured. #1657 Walter 978-374-1477

193B Locksmith

MATT'S LOCKSMITH SERVICE Matt Morley, certified locksmith. Installations, repairs, keys made, dead-bolts, and master keys. Very reasonable prices. Service the Merrimack Valley. 978-683-8072

194 Snow Plowing/Removal

A BARGAIN CO.
Commercial/Residential
Plowing ~ Sanding
978-975-3372/603-898-5420

A BETTER CHOICE. 7-C's Property Maintenance. Snow plowing and sanding. Insured. Sean 978-479-0392

PLOWING
Haggar Construction Inc.
Commercial, Residential & Snow Removal. 978-685-0461

RESIDENTIAL
snowplowing. No. Andover, Methuen. Tony 978-685-2242 or 978-794-0379

195 Tiling

Professionally installed, tile, marble and stone. Regrouts, repairs, fair prices, free estimates! Bob 978-263-4739

SURRETTE TILE 617-387-0447 Commercial / Residential installation and repairs. All ceramic, marble, granite, slate. Free estimates. Insured. Call Joe.

196 Tree Removal

ADVANCED TREE
24 hr. free stump grinding/tree removal. 603-893-7619

JP TREE SERVICE, ANDOVER Mass. arborist #1992. Tree & shrub care, trimming over houses & yards. Call 978-475-1483

NORTHEAST LANDSCAPE
Hazardous tree removal, storm damage, pruning.
Call 978-794-1010

TREE MAN FOR HIRE – Master Tree Climber-Quality tree care, hazardous takedowns and fine-trimming. Insured. Seasoned firewood, $175/cord (128 cu. ft./cord). Stephen Repazo at 978-470-8114

202A Window Treatments

BEAUTIFUL WINDOW TREATMENTS At Reasonable Prices. Many happy references. Call Chris for a free consultation 978-470-2578

207 Tailoring/Sewing

CUSTOM MADE SLIP COVERS. Pin fitted to your set. Your own fabric. Call 978-685-2229

226-249 Transportation

228 American Cars

BUICK '99 Century V6, auto., tape, power seats, green. Excellent condition. Fantastic buy at $8,195. 978-346-9877.

BUICK REGAL GS sedan 1998, every possible option, immaculate, 73,500 miles. Asking $7900. 603-329-4883 after 6 PM

CHEVROLET Corsica '94: 4 door, automatic, A/C, all power, new Sticker, 3.1 V-6, runs great. $1,995. 978-465-4354

CHEVY '94 Lumina 4 door, V6, automatic, white, only 80k miles, 1 owner. Looks/runs great. $2495. 978-777-4182

CHEVY CAVALIER 2001 – 4 door, automatic, A/C, 36K miles, excellent condition, power steering & brakes $6900 best offer 978-423-9407

CHEVY LUMINA 2001 V6, auto, white, 36K, Under Book Value!
Still Under Warranty
Asking $9,700. 978-535-0042

CHEVY Lumina Sedan, '995: A/C, power locks, 74,000 miles, great shape. $3,600. 781-706-9023 until 5 p.m.; 781-477-7944 after 5 p.m.

FORD CROWN VICTORIA LTD. 1990, loaded, excellent condition, 103K, $1700. 978-283-7242

FORD TAURUS GL, 1995 – Great condition, power windows, doors, A/C, 1 owner, well maintained, all service records. 86K miles. $3800. Call 978-750-0767.

FORD TaurusGL 95 74Kmiles Excellent condition, power, a/c, am/fm cassette $3000 978-741-3419 or 978-766-0468

FORD TAURUS - Station wagon 1996, Teal Green
MINT CONDITION
4 New tires, Great Car!
$2900 or best. 978-531-6750

GEO Prism, 1995, 4 door, good economy car, 30 mpg, front wheel drive, radio, tape player, A/C, automatic. $3,795. 978-546-7573

HYUNDAI 1990, 4 door, Excel, excellent condition, 47K, $1000/best. Call 978-281-3063

LINCOLN CONTINENTAL, 1989. White, 4 door Sedan, 71k Miles. Good Condition. $1100. Bill, 603-642-5900.

MERCURY COUGAR 2000-01 V6, 5-speed, 11K, garaged.
FULLY LOADED
Sunroof, Cloth interior. Must See! $12,999. 603-898-5972 eves.

MERCURY COUGAR 2002: 5 speed, black, spoiler, loaded, brand new. $14,000 best offer. 978-774-4016

MERCURY Sable, 1999, 4 door sedan, needs automatic transmission, 92,000 miles, new tires. Mass. title available, best offer over $300. 978-374-6722

MERCURY Sable Wagon, 1991. Good motor, automatic, all power. $495. Call..... 978-475-3535

OLDS 98 REGENCY ELITE 1992 – 92K – $500. Sticker valid 07/03. V6, dark blue, 4 door, leather, power everything, all service records. 978-281-1336

Oldsmobile Custom Cruiser 1989 Seats 8, runs good, new tires, no sticker. $600 or best offer. 978-74-45 7

PONTIAC Grand Am '94 217K original miles, many new parts/sticker/used daily needs fuel system work. Only $750..... 978-973-1396

PONTIAC Sunbird Convertible, '99. Fair condition, 114,500 miles, $1,000, or best offer. 781-883-8766

PONTIAC Sunfire 1996 157K highway fun & reliable transportation $2,000/best 978-462-4520 leave message

SATURN SL2, 1994, Manual transmission, alarm, ABS, new battery, well maintained, with records, body and engine in excellent condition, 139K miles. $1,800, or best. 978-52-7568

HONDA ACCORD, 1994, 118K, runs & drives great, needs body work, $3,000 or best offer. 978-689-3637

HONDA, ACCORD, 1994, LX, 4 door sedan, excellent condition. Well maintained. 120K 1 owner. $5,000 best offer. N.Andover, Matt, 978-683-1940

HONDA Accord EX '99 loaded 40K miles, moon roof with shield, spoiler, excellent condition $14,500. 978-685-9450

HONDA ACCORD LX 1993 4 door, auto, all power, air bags, 130k, very good condition $3500 Call 978-535-9909.

HONDA Civic, 1994, 4 door, 68K, automatic, remote start, excellent condition. $4800, 1 owner. 603-898-5690

INFINITI M30 1991 – Very good condition, 124k miles. New engine, starter and alternator. $6500. 978-317-8086.

INFINITI Q45, 1999, Silver/gray, 39K, 100,000 mile warranty, excellent condition. $23,900. 978-828-1468

MERCEDES C22, 1994, 4 door, auto., 111K miles, CD, 4 new tires, white, runs great $10,800./best. 978-884-0221

MERKUR Xrati, 1988, 5 speed turbo, leather, roof, alloys, all power, great running car, no rust, engine is strong. $2,000./best. 603-770-3930

MITSUBISHI ECLIPSE 1994 mint condition, 114k, alarm, remote start, automatic, cruise, $3000/best 978-689-9689

MITSUBISHI Galant '95 91K, grey, manual, fast, dependable, no rust, runs great, AC, $3,800/best. Call 978-281-5824

NISSAN Altima 1998 GXE – 63k, white, auto., new tires, brakes, battery. Phone. Extended warranty, excellent condition $7,300. 979-927-9442

NISSAN ALTIMA SE 1997
LOADED
Looks & runs Great. $5200
Call 978-526-0075

SAAB 1996, excellent condition, 1 owner, 5 speed, sunroof, heated seats, black, 118K, $6500/best. 978-463-4390

SUBARU Legacy wagon 1993, 1 owner, remote starter & CD player, excellent condition, $3800 or best offer. 781-631-1897

SUBARU Outback Wagon '01 Power package, alarm, auto, 5 cd player, new tires, 56K, $16,800. 603-490-3206.

TOYOTA '91 COROLLA Wagon, 86K, auto, 1-owner, perfect condition inside & out. $2995. Call 978-777-1311.

TOYOTA Camry 1992, V6 XLE, silver, sunroof, new parts, high miles but well cared for. $2200. 978-688-3558

TOYOTA COROLLA 1994 DX 4 door, wagon, auto, A/C, Power windows & Locks, 183K, No rust!
Runs great!!
original owner, $2500/Best. Call 978-546-9300

VOLKSWAGEN BEETLE, 1998 – 69K, black/black interior, Alpine CD player, AC, Alloy wheels, 1 owner, no mechanical problems, clean, good condition, $7800. Call 617-823-1987

VOLKSWAGEN BEETLE 2000- GLS- 54k miles, Silver, 5 speed, loaded, clean only $9,500. Call Now! 978-741-3611

VOLKSWAGEN Quantum '87 wagon, 95K, always garaged
Amazingly clean
sunroof, power window, A/C, immaculate in & out, runs great. Great car for Mom or Student. $1900/best
Call 978-409-1232

Volkswagon Jetta gls 1998 5 speed, power windows, locks, new brakes & muffler, alloy wheels black/black 91k $6999 best offer 978-423-9407

VOLVO 1986 240 DL, blue 4 door, 5 speed, heated seats, high miles but runs & looks great $1500. Call 978-479-8400.

VOLVO 940 turbo wagon 1993, good condition, 106K miles, many new parts, snows, $6800 or best offer. 781-631-5298

90 Honda Accord LX PL,PW, PB, AC, 4DR, 5SPD, Fair Condition, 240,000 miles $1000. 978-521-6956 after 6pm

230 Trucks

CHEVY K20 '84 4X4 (with 8 ft Fisher plow, used 2 seasons), new motor, transmission, tires & more. $7500 invested will sell for $3500.978-490-1050

CHEVY S10, 1996, 4.3 liter, 6 cylinder, automatic, air, remote start, ABS brakes, fiberglass cap, many extras, mint. $3,695. 603-642-4012

CHEVY S-15, '90
Just Tuned, New Point, New Brakes/Lines, Bed Liner, Super Clean! Sacrifice $1995. or best offer. 603-942-7554.

DODGE Ram 1500 Magnum V-6 '99, Only 38k. Great condition, 240,000 miles $7000. 978-521-6956 after 6pm

DODGE RAM V-8 1995 Having Twins! auto, loaded, high miles. Blue/gray works great! $3900 978-282-1369

FORD F250 Heavy Duty Pickup 1997 – Plow, bedliner, auto., 351 Cleveland engine, 100K, good shape, new rubber, $10,000. Call 978-521-1644.

FORD F350 1988, rock body dump, 7.3 diesel with 9' plow. $6500. 978-479-7777

FORD F350 XL 1995 dump body, excellent condition, $10,500 or best offer. 978-388-2655

Powered by REALTOR.com featuredhomesDELUXE

The first step in listing your home is calling on a professional with a proven track record!

Barbara Donovan Rizzo, SRES, WCR
Senior Real Estate Specialist
Women's Council of REALTORS

978.269.2219 Direct
978.664.3505 Cell
Email:
newenglandrealestate@attbi.com

Prudential | Howe & Doherty REALTORS®
12 Bartlet Street
Andover, MA

Happy Holidays!
Did you know your home never looks better than during the holiday season!
Thinking about selling?
Contact me today for a free Comparative Market Analysis!

Deborah Lucci Perrone
Chairman's Circle
978.269.2206 Direct
978.771.9909 Cell
dperrone@andoverliving.com
www.finestbroker.com

Prudential | Howe & Doherty REALTORS®
12 Bartlet Street, Andover • www.andoverliving.com

Prudential | Howe & Doherty REALTORS®
Your Sotheby's Affiliate in the Andovers!
978-475-5100
12 Bartlet Street, Andover
www.andoverliving.com
An Independently Owned and Operated Member of The Prudential Real Estate Affiliates, Inc.

Signs of our Success are Everywhere!

$314,900
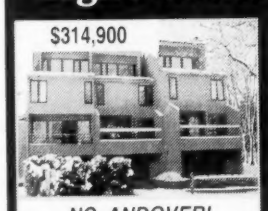
NO. ANDOVER!
UPDATED 2 BR CONDO AT MILLPOND!
New maple cabs, tile & appliances
fp liv rm opens to din rm ~ 1.5 BA
Priv patio ~ Pull down attic storage
2nd flr laundry ~ garage ~ pool/tennis
Another listing by Sue Papalia x209
spapalia@andoverliving.com

$265K - $395K
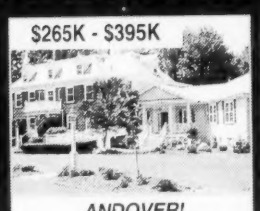
ANDOVER!
PHILLIPS ESTATE CONDOMINIUMS
15 Garden style ~ 1 & 2 bedroom units
Elegant appointments thruout
Near Phillips Academy & town
Residences priced at $265K - $395K
A listing by Kathy Edholm x217
kedholm@andoverliving.com

$349,900

NO. ANDOVER!
LIBRARY AREA ~ 6 RM CAPE
Lots of closets ~ 8' ceilings on 1st flr
kitchen w/breezeway to attached gar
Convenient 1st flr BR ~ 1.5 BA ~ 3 BR
Newer roof, elect & some Anderson wndws
A listing by Sue Papalia x209
spapalia@andoverliving.com

$379,900
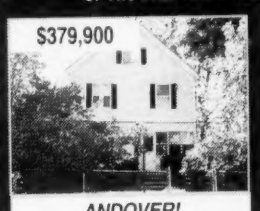
ANDOVER!
INTOWN OPPORTUNITY
Walk to town ~ Charming Colonial
Spacious fenced-in level back yard
first floor laundry ~ heated back porch
enclosed front porch ~ 8/4/1.5
A listing by Jason Bukowski x267
jbukowski@andoverliving.com

$389,900

NEW!
NO. ANDOVER, 1st Ad!
COMPLETELY REMODELED CAPE!
7 rms ~ 3/4 BR ~ Gleaming HW floors
Gourmet kitchen ~ Skylit master suite
Energy replacmnt wndws ~ Updated elec
Natrl woodwork ~ Walk to park & plygrnd
A new listing by Sandra Durling x241
sdurling@andoverliving.com

$399,900

ANDOVER!
CHARMING 6 RM RENOV. ANTIQUE
Almost 2 acres of rolling terrain
Updtd eat-in kit ~ 1st floor laundry
BA w/maple van/whirlpool tub/shower
newer roof, replacmnt windws & more
A listing by Kathy Edholm x217
kedholm@andoverliving.com

$475,000
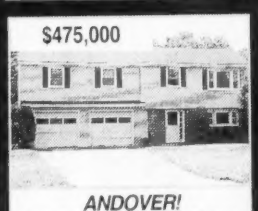
ANDOVER!
LOCATION ~ END OF CUL-DE-SAC
10 rm ~ 5 BR ~ 2.5 updated baths
South/Doherty schools ~ Move in condition
beautifully updated kitchen ~ FP fam rm
wrap-around deck ~ in-law potential
A listing by Deb Perrone x206
dperrone@andoverliving.com

$429K - $488,876

VRM
ANDOVER!
BALLARDVALE VILLAGE!
Charming, 7/3/2.5 Antique home
2 staircases ~ Det brick garage/barn
Prudential Value Range Marketing #41
Seller to consider offers $429K-$488,876
Another listing by Mary Gilmartin x248
mgilmartin@andoverliving.com

$499,000

ANDOVER!
BEAUT UPDATED CAPE ~ CUL-DE SAC
8 rm ~ 4 BR ~ 2 full baths & 1 w/Jacuzzi
Maple floors ~ New windows ~ move in
Large deck overlooking level yard
Finished lower level playroom and laundry
Another listing by Norma King x242
nking@andoverliving.com

$459K - $528,876

VRM
ANDOVER!
LOCATION, LOCATION, LOCATION!
Beautiful 1.5 acre estate setting
7 rms ~ 3 BR ~ 2 BA ~ 2400 sf ~ FP
Seller to entertain offers in
VRM #42 $459,000 - $528,876
Another listing by JB Doherty x212
jbdoherty@andoverliving.com

$565,000

ANDOVER!
INTOWN VICTORIAN GEM
Outstanding loc ~ 3/4 acre ~ 10/5/1.5
2 staircases ~ fam rm w/sliders to deck
Deck overlooks pool and beautiful yard
Updated 200 amp elec serv ~ Newer shed
Another listing by Sue Papalia x209
spapalia@andoverliving.com

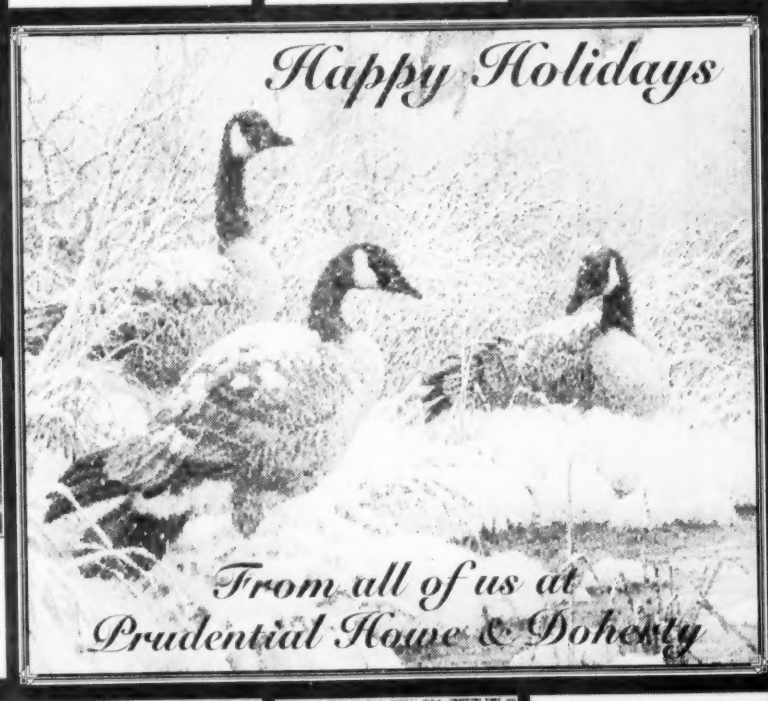

$604,900

NO. ANDOVER!
FOXWOOD ESTATES!
Beautiful level lot & flexible floor plan
8/4/3.5 ~ 2750+ sf ~ 1st flr master en suite
Kit/fam rm w/vaulted ceiling & FP ~ CAir
See the Boston skyline on a clear day!
A listing by Kathy Edholm x217
kedholm@andoverliving.com

$659,000
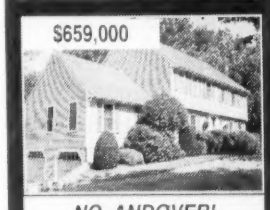
NO. ANDOVER!
LOCATION ~ HISTORIC OLDE CTR
Cul-de-sac ~ Well appointed 9+ rm Col
4 BR ~ 3 full BA ~ 3000 sf plus LL
Perfect for entertaining ~ beau HW
1st flr office ~ 2 car gar ~ screen porch
A listing by Kirk Clarke x226
kclarke@andoverliving.com

$659,900
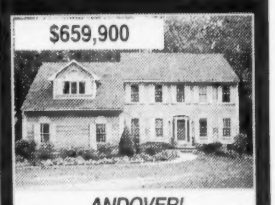
ANDOVER!
ABUTS AVIS LAND
Gorgeous home w/approx 3300 sf
8/4/2.5 Colonial ~ Spacious, sunny rooms
HW flrs ~ FP fam rm ~ Lrg marble foyer
Oak cabinet kitchen ~ End of cul-de-sac
A listing by Kirk Clarke x226
kclarke@andoverliving.com

$664,900

NO. ANDOVER!
DESIRABLE BEAR HILL AREA
Stately brick front 11/4+/3.5 Colonial
top quality const ~ Huge center island kit
Cathedral ceiling fam rm ~ Screened porch
Office ~ Exercise rm ~ Fin LL ~ Acre lot
A listing by Kathy Cyrier x224
kcyrier@andoverliving.com

$669,900

ANDOVER!
PHILLIPS ACADEMY AREA
Extraordinary custom built home
8/3/3 ~ first floor master
2x6 constr ~ Lrg deck ~ Brick walks
Gorgeous natural setting w/mature trees
A listing by Sheryl Doherty x216
sdoherty@andoverliving.com

$725,000

ANDOVER!
CUSTOM BUILT TRANSITIONAL COL
9+ RM ~ 5 BR ~ 3.5 BA ~ 3400+SF
gorgeous lot and beautiful setting
Triple & double Pella Windows
au pair, teen suite or 2nd family room
Another listing by Sue Papalia x209
spapalia@andoverliving.com

$749,900

NEW CONST.
NORTH ANDOVER!
CAMPBELL FOREST ESTATES!
2 lots available ~ Sensational Colonials
10/4/2.5 ~ 3500+ sf ~ Gran kit ~ HW ~ FP
Curved stairs ~ Crown molding ~ Sunroom
3 car gar ~ Master builder will customize
More new listings by Kathy Cyrier x224
kcyrier@andoverliving.com

$769,900
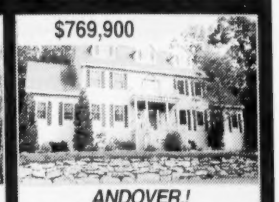
ANDOVER,!
EXCEPT. COL ON ACRE WOODED LOT
3700+ sf ~ cul-d-sac ~ South School
2 story foyer ~ 11 rm ~ 5 BR ~ 2.5 BA
Kit w/white cabs/HW/Jennair ~ sunroom
Priv 2 rm mstr suite with beautiful tile BA
Another listing by Deb Perrone x206
dperrone@andoverliving.com

$769,990
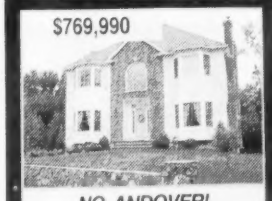
NO. ANDOVER!
LOVELY ABBOT VILLAGE!
Custom 8/4/2.5 ~ 3200+ sf Colonial
Spacious open foyer ~ HW ~ Lots of light
High ceilings ~ Corian kit & baths ~ CVac
French doors to liv & din rm ~ Sargent Sch
A listing by Kirk Clarke x226
kclarke@andoverliving.com

$949,900
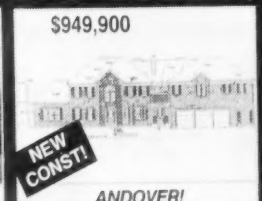
NEW CONST!
ANDOVER!
SOMERSET II ~ BUILT BY MESITI
Architec shingle roof / cedar clapboard
Gran kit counters ~ 9' ceilings/1st floor
His & hers walk-in closets ~ whirlpool tub
10/4/3.5 ~ 4100+ sf ~ 3 cr gar ~ 2 gas FP
Another listing by Kathy Cyrier x224
kcyrier@andoverliving.com

$1,195,000

ANDOVER!
PRIV SETTING ~ INDIAN RIDGE LOC!
post & beam ~ contemporary architecture
10/5/4 ~ 5200 sf ~ full fin lower level
Kit w/solarium ~ Lots of glass thruout
wooded views ~ perfect for entertaining
Another listing by Nick Geranios x204
ngeranios@andoverliving.com

$929,900 - $1,289,900

ANDOVER!
BRIDGEWOOD EST. AT JORDYN LANE
Gorgeous dream homes ~ wooded lots
Breathtaking floor plans ~ Colonials
Foremost master builder
Easy commuter location
A listings by Peg Patenaude x266
ppatenaude@andoverliving.com

$1,495,000

NEW!
ANDOVER, 1st Ad
PHILLIPS ACADEMY ~ BRAND NEW
finely crafted by one of Andover's premier bldrs
Elegant appointments/decorative elements thruout
Spacious back yard abuts "AVIS" Conserv land
10 rooms ~ 4 BR ~ 3.5 BA ~ 5000 +/- sf
A new listing by JB Doherty x212
jbdoherty@andoverliving.com

the jean e. knapp agency
Ogunquit, ME
207-646-4546
E-MAIL: jeanknapp@cybertours.com

Contemporary classic set amongst the tall pines in historic York, Maine. Smell the ocean air and visit the sandy beaches located less than 1/2 mile away, or pine away in this two bedroom home situated on almost an acre. With such amenities as a master suite with Jacuzzi, open concept fully applianced kitchen, solarium, finished basement and den, private deck, and additional separate studio outbuilding, you will truly enjoy all that Maine has to offer. All this, and much more, for only $354,900.

www.jeanknapp.com

PURCHASING A HOME? TIME TO REFINANCE?
15 YR. FIXED 4.75% $7.78 /1000 APR is based on 20% down 5.06% APR
30 YR. FIXED 5.50% $5.68/ 1000 APR is based on 20% down 5.68% APR
Call For FREE Pre-Approval Programs
MMA
Call: Jay Weiner
MA MLG Lender MLO472
MA MLG Broker MB0657
OLDE TOWNE Mortgage Company Incorporated
LENDER
630 Turnpike St., No. Andover • 01845
(978) 975-3717 • (800) 234-2029
WEBSITE: http://www.oldetownemortgage.com

FORD RANGER
1997, extended cab, manual transmission, running board, chrome rails, & utility box, like new $6500. 978-462-1871

230A 4x4s / SUVs

BLAZER LT '97 Black/black leather interior, 72K miles auto/a-c/power/cd/moonroof $8500 Pelham,NH603-557-6264

CHEVEROLET TRACKER, 1996, 4 door, 4x4, 5 speed, black, excellent condition. 43K. Sacrifice $4500. 603-474-3443

CHEVY 89 K5 Silverado Blazer. New ZZ4 black 350, with Edelbrock intake & headers. 300+ hp, newly rebuilt 700R4 transmission, 3" Rancho lift, 33" MT Tires and alloy rims. Brush guard, tow package, step bars. Asking $5200/best. 603-679-1564

CHEVY 99 Tahoe LT 4x4 2 door, 5.7L V8, loaded. New tires/brakes. Warranty. Mint $17,500/best. Tom 781-799-5413.

DODGE 96 RAM 4X4 Pickup, teal green, automatic, a/c, CD, power windows. Bedliner. High mileage. No rust Runs Great. Asking $4500. 978-525-3832; 800-716-4364.

DODGE DURANGO, 2001, SLT, 27k miles, 3rd row seats, cruise, power windows & doors, CD, tape, $23,500 978-475-7058; 508-451-5781

FORD EXPLORER, 1993. V6, 110k, New tires, AM/FM, cassette, power & Tow Pkg. $3900. or best. 978-521-9484.

FORD EXPLORER 1998 Eddie Bauer, Low Miles,
ALL OPTIONS
Mint Condition, New Michelin Tires $11,900. 978-531-6750

FORD EXPLORER 2000 Gold, Excellent Condition. Power locks/windows. CD plover, ski rack, 4 new tires, new ball joints, 107k $10,900 Call 978-258-3683; 978-590-4613

First Run
GMC Suburban, 1987. 8 passenger, auto, power windows, AM/FM, runs good, $750/best. Call 603-437-1421

INFINITY QX4, 2001, Brilliant silver, 150 watt Bose audio system, 240 h.p. V6, Xenon headlight, ABS, sunroof, 26,000 miles. $26,500. 978-884-0587.

INFINITY QX4 '97, Black, leather, moonroof, 74K miles Bose system, balance of warranty,$13,800. 978-388-6467

JEEP 1990 Cherokee Laredo, 2 door, burgundy, in good shape, auto/power options, newer tires, brakes, battery & shocks, $2950. 978-687-1467

JEEP 1998 Wrangler Sport - 6 cylinder, 5 speed, full doors, CD changer, green, 77k miles. $10,500/best. Call days 978-685-9709 eves 978-475-9304.

JEEP WRANGLER 2000, 5-speed, mint, 12K, yellow, soft top, CD player, $15,545. Call 978-468-8734

JEEP Wrangler Sport, 1997, 6 cylinder, hard top, soft top, runs great. $9,000. or best offer. 978-352-4943

LINCOLN NAVIGATOR 2000 Excellent condition. Millennium edition package. Fully loaded including navigation system. 52k miles.....$24,900 Mark McLellan @ 978-462-6543

MERCURY Mountaineer 98, 4x4, V8, AWD, loaded, 56K miles. A steal at $12,900 603-944-0498

SUBARU FORESTER 1998 72K, AWD, power windows & locks, A/C, AM/FM/Cassette,
Well Maintained!
Great Condition! $10,900/best Call 978-463-9704

1990 JEEP CHEROKEE: 4 WD, 2 door, white, 126k, AM/FM, CD, good condition. $2500/best offer. 978-468-9046

231 Vans

DODGE CARAVAN Sport, 1998, 4 dr., 3.3 V6, 4 speed automatic, ABS, white, dark glass, 16" tires, A/C, tilt, cruise, Am-Fm cassette, power locks, windows, mirrors. 92K. $6,675. 603-893-5548

DODGE RAM 1994 with shelves & cabinets in back. 210K miles, white, well maintained, $1800 best. 978-729-1002

FORD Aerostar van 1992, V6, 4 wheel AWD, interior & body in good shape. Eddie Bauer edition. Needs head gaskets, 129K miles, $1000 or best offer. 603-772-3779

FORD E350 Econoline '99
Contractors van!
a/c, cruise, radio, ladder rack trailer hitch, 46K miles, only $12,500. 603-893-8803

MAZDA MINI VAN, 2000 - Great family car. 72K, power package, excellent condition. $9,750. 603-421-1873.

Plymouth Voyager 2000
DRASTICALLY REDUCED!
27K, V6, auto, 2nd sliding door, 7 passenger, A/C, Power steering, tilt wheel, cruise control, duel front air bags, AM/FM/Cassette, Power locks & windows Lojack alarm. Transfer Chrysler extended warranty, 2 years/33,000 miles left. $12,500 or best.
Perfect Condition
Call 978-281-8981

PLYMOUTH Voyager 2000 Mini Van Very clean! Must Sell Only $7900... 978-725-8086

232 Motorcycles/Accessories

KAWASAKI, 2001, Vulcan, 1500CC, Nomad. Loaded with many extras. Only 3600 miles. $9500/best. 603-890-1226

KELLY'S HOUSE OF HARLEY-DAVIDSON
$$ PAYS CASH $$
FOR USED HARLEY'S
978-663-6298

2002 STROHL INCLOSED Motorcycle trailer, New 902, only used for storage. GBW2990. $2500. 603-890-1226

TO PLACE A CLASSIFIED LINE AD PLEASE CALL 978-475-5300

236 Heavy Equipment

KUBOTA Tractor, model B8200 HST, 18 h.p., diesel, 4 wheel drive, very good condition, with loader. $8,000. Call 603-382-1666.

238B Snowmobiles

POLARIS Indy 650 1994, Electronic start, pipes, studs, ski skins, screen kit, hand warmers. $1950 603-502-1484

SNOWMOBILE & Trailer, 95 Arctic Cat ZRT 800, excellent condition, all original, less than 1000 miles, 2 place enclosed trailer with Torsion axle. $5500 firm, will not split. Call 617-291-3668.

238C Campers for Sale/Rent

NAM/RV RENTALS-
Call 978-688-7168, 9-5 PM or 603-432-2173 after 5 PM

2002 TRAIL Cruiser 21' travel trailer. Sleeps 5, fully loaded. Awning & screen room $9,500/best 603-890-1226

239 Trailers for Sale/Rent

TRAILER 6x8'
Single axle, $175.00; 8' Camper, $350. 978-774-3035

UTILITY TRAILER 2001 x10, 2990 GVW, steel frame diamond plate, slide out ramps. $975. Call 603-890-1226

242 Wanted Vehicles

Auto Removal & Towing
No Waiting
$$ For some models
Call 1-800-489-1859

SELL YOUR 95 OR NEWER VEHICLE TODAY!
www.sellyourcars.com
Call 800-426-3595

243 Wanted Junk Cars/Parts

A-1 AUTO
will pickup your used/junk cars and trucks. Call 978-794-1040

A CALL AWAY
will Haul Away Your Junk/Used Cars, Trucks & Vans 978-683-1273

USED OR JUNK CARS PICKED UP.
CALL 978-683-3562

WE BUY Running cars & Trucks. FEE for Junk Cars Removed. Call WING'S USED Auto Parts 978-851-8100

247 Garages & Storage

SELF-STORAGE automobiles, boats, motorcycles, household goods, business stock, etc. Prices from $40 to $190/mo. Call 603-894-4631

COLDWELL BANKER

RESIDENTIAL BROKERAGE

100 Andover Bypass
No. Andover, MA 01845
978-475-8600

Season's Greetings to All From Your Friends & Neighbors at Coldwell Banker

COLDWELL BANKER

RESIDENTIAL BROKERAGE

305 North Main Street
Andover, MA 01810
978-475-2201

Silvija Aprans · Jeannette Belben · Judy Brodbine

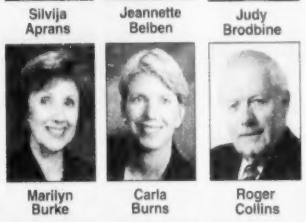
Marilyn Burke · Carla Burns · Roger Collins

Linda Fitzgerald Connolly · Len D'Alberti · Joanne Dee

Debra Drake · Valerie Duffield · Felicia Elias

Coletta Fanuele · Cheryl Foster · Dorothy Hardock

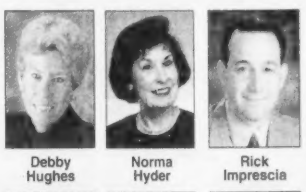
Debby Hughes · Norma Hyder · Rick Imprescia

Joan Johnson · Elke Kappeler · Heidi Kilcoyne

Mary McAlary · Carol Kathios Mejail · Sara Morin

Margaret O'Connor · Mary O'Donoghue · Audrey Orrell

E. J. Perdigao · Mary Reynolds · Valerie Roberts

Ariene Santangelo · Chris Sciacca · Eleanor Turke

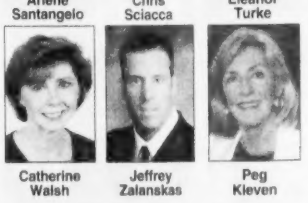
Catherine Walsh · Jeffrey Zalanskas · Peg Kleven

Diane Corriveau, Office Manager · Joelle Roy · Cherie Moynihan

NORTH ANDOVER - $639,900
Terrific 4BR Contemp Col feats c/a, hdwd & tile, 2 pfs, fab great room w/wall of built-ins, gorgeous gunite pool, landscaped acre+ lot. Joan Johnson 475-8600 x153.

ANDOVER - $439,900
Charming Col just a stroll from downtown. Tastefully renovated. Feats include updtd KIT, 2 full bths, brick fp FR, 3rd flr teenage retreat or home office. Walk to schools, town & train! Call Mary O'Donoghue 978-475-8600 x151.

NORTH ANDOVER - $299,900
Young 7/4/2 Colonial close to town. 10 ft ceilings, lg eat-in kitchen & Family room. Great house on a nice lot! Mary McAlary 475-8600 x165.

ANDOVER - $599,900
Antique Cape in PA area! Circa 1705. feats include wide pine flrs, fps in LR & DR, spacious master w/full bath, studio w/adjacent storage in LL, gorgeous lot abutting PA grounds! Call Mary O'Donoghue 475-8600 x151.

ANDOVER - $234,900
Spacious 2nd flr updated condo @ Washington Park. Lg deck w/courtyard views. Brand new windows, slider, carpeting, fresh paint & use of pool & tennis. Carefree living! Call Carla Burns 475-8600 x143.

ANDOVER - $369,900
6/2-3 Immaculate updated in-town Cape. Hdwd flrs, fp LR. DR w/built-ins, deck, level lot, newer windows & paint. Garage. Call Arlene Santangelo 475-8600 x161.

NORTH ANDOVER - $799,900
10/4/3.5 extensively prof. landscaped Col in priv setting. Upgrades include hdwd flooring downstairs, sunroom, scrn porch, granite & stainless appliances. Town Services.Call EJ Perdigao 475-8600 x154.

ANDOVER - $549,900
Ballardvale! 9 RM, 3/4BR, fin LL w/fp. Great room addition over garage. 3 season sunroom, large deck, hardwoods, & football size yard! Heidi Kilcoyne 475-8600 x158.

ANDOVER - $399,900
Flexible multi-level. New school district. Stone fp LR, hdwd fls. DR, sunroom and large deck. Updated bath. Office or 5th BR. Elke Kappeler 475-8600 x170..

ANDOVER - $649,900
A+ location! 9/4/2.5 Col built in 1893. Hdwd flrs, fp, built-ins, w/up attic. 2 story det. 34 x 34 barn & 2 car gar. Expansion & update possibilities. Call Carla Burns 475-8600 x143.

ANDOVER - $299,900
Attractive 2BR Ranch in nghbrhd. Spacious LR, DR & FR. Hdwd flrs, deck storage shed & garage. Margaret O'Connor 475-8600 x134.

BRADFORD - $269,900
Lovely Colonial in wonderful neighborhood. Hardwood floors, 4 bedrooms, 2 full baths, new replacment windows, low maintenance vinyl siding, large lot. Call Lauretta Wentworth 978-475-2201.

ANDOVER- $264,900
Penthouse unit at The Andover! 4 rooms, 2 bedrooms, 2 full baths, balcony, 2 garage spaces, central air, unbeatable location! Call Joe or Trina Ippolito 978-475-2201.

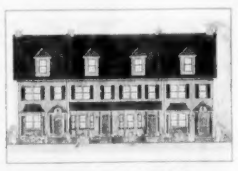
ANDOVER - $369,900
To be built! Only 2 units left at this new in-town condo complex. 6 rooms, 3 bedrooms, 2.5 baths, approx 1500sf., fireplace, 30' master,, gas heat, town services. Call Jon Maren 978-475-2201.

ANDOVER - $459,900
9 room Split Entry on wooded lot, new great room, fireplaced family room, 2.5 baths, 2 car garage, wrap-around deck, patio. Call Libby Webb 978-475-2201.

ANDOVER ~ $479,900
Wonderful 3-4 bedroom Multi-level with open floor plan, light and bright, fireplaced family room, updated kitchen and baths, central air, beautiful acre lot. Call Natalie Bradley 978-475-2201.

ANDOVER ~ $647,500
Spacious traditional 8 room Colonial, well maintained, private treed lot, town services, cul-de-sac with great commuter access. Call Sally Factor 978-475-2201.

ANDOVER - $664,900
Beautiful 10+ room Colonial with hardwood floors, 2-tier deck, sunken family room with Berber w/w, stone fireplace & skylights! Call Libby Webb 978-475-2201.

ANDOVER - $699,900
Quailcrest Estates. 9 room Colonial in prime low traffic neighborhood in new school district. Central air, large master suite, 24 x 24 fireplaced family room. Call Joan Ponti or Ellen Yurko 978-475-2201.

ANDOVER - $769,000
Johnson Acres! Spacious 10 room, 3.5 bath Multi-level with many custom features, 4 season room, central air and vac, security, oversized 2 car garage. Call Terry McAnally 978-475-2201.

BOXFORD ~ $1,399,000
Young Cormier built custom 11 room home - elegant throughout with spacious rooms, stunning decor, 4-5 bedrooms, 3 full, plus 2 half baths, 3 car garage - truly exceptinal! Call Gretchen Papineau 978-475-2201.

Sandy Bolway · Nuala Boness · Natalie Bradley · Esty Caraballo

Elaine Carson · Norma Cohen · Kevin Costello · Lynne Cox

Kate Delle Chiaie · Sally Factor · Darlene Fleischman · Ellie Gallagher

Dodie Gemmeli · Wayne Ghirardini · Bernadette Gibson · Rhonda Goff

Anne Gyles · Maureen Heinze · Heather Igoe · Joe Ippolito

Trina Ellis Ippolito · Maureen Keller · Deb Kelso · Colleen Kiezulas

Joan Levesque · Michelle Levesque · Frankie Madden · Andrea Mahoney

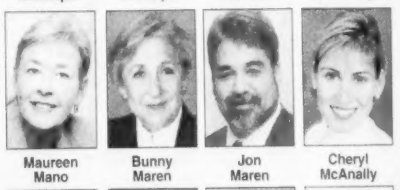
Maureen Mano · Bunny Maren · Jon Maren · Cheryl McAnally

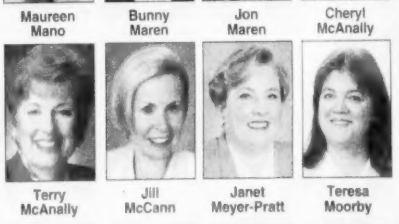
Terry McAnally · Jill McCann · Janet Meyer-Pratt · Teresa Moorby

Ellen Munick · Mark Norton · Gretchen Papineau · Tom Papineau

Mary Peck · Sandra Pinkham · Roberta Plati · Joan Ponti

Jeffrey Queen · Rose Retelle · Tony Salerno · Donna Shay

Sue Shepard · Kal Shetty · Jo Siraco · Joanne Sulis · Barbara Sullivan · Jeane Sullivan · Kathy Tarro · Libby Webb · Lauretta Wentworth · Yelena Yerozolimsky · Ellen Yurko · Cathy McCarthy, Manager

Leaving champagne and caviar out for Santa was sheer genius.

The Nazarian Family
thanks its dedicated employees and loyal patrons for a wonderful holiday season!

Have a Happy and Prosperous New Year!

Unprecedented prices on GIA Certified Diamonds

WE BUY GOLD & DIAMONDS

35 Main St., Andover, MA · (978) 475-8202
Mon.-Fri. 9-8; Sat. 9-530; Sun. 12-5

NAZARIAN'S

Best in Quality · Best in Price · Best in Service

Authorized Service Available On
ROLEX WATCHES

203 So. Broadway, Suite 2, Salem, NH · (603) 893-1600
Mon.-Fri. 10-8; Sat. 10-5; Sun. 12-5

Receive the
TOWNSMAN
Every Thursday in the mail...

Call us today
ANDOVER TOWNSMAN
978-475-7000
33 Chestnut Street
Andover, MA 01810
Fax: 978-470-2819

ANDOVER CHIMNEYS
NEW ROOFS • ALL TYPES OF MASONRY
Brick, Block, Stone, Cement - Repair Specialist
CHIMNEY . . .
Cleaning • Repairing • Rebuilding • Siliconing • Pointing
Cap Installation / Est. 1971
FREE ESTIMATES - FIND US IN THE YELLOW PAGES
978-683-5139 ANYTIME

JAFFARIAN
VOLVO • TOYOTA
THE DEAL BEATERS
If You Buy A New Or Pre-Owned Car Or Truck Anywhere Else YOU'LL PAY TOO MUCH!!
312 RIVER STREET, HAVERHILL, MA
800 352-8551

SEPTIC SERVICE
Bateson Enterprises, Inc.
ANDOVER, MA
Family Owned and Operated Since 1950
BATESON
SEPTIC CERTIFICATIONS - MASS TITLE V
PUMPING · REPAIRS · INSTALLATIONS
SERVING: ANDOVER · NORTH ANDOVER · METHUEN
24 HOUR ANSWERING SERVICE
(978) 475-4786

Ira CHRYSLER Jeep
468 MAIN STREET • ROUTE 38
•TEWKSBURY
Sales: 1-800-408-7777
Service: 1-978-863-0001
www.irajeep.com

Painting Improvements
Wm. LAWRIE
Interior & Exterior
PAINTING
WALLPAPERING
Call: 978-475-0924

Excavating Services
Mark R. Couture
Asphalt Paving
• New Driveways
• Repaired Driveways
• Parking Lots
~ Free Estimates ~ Fully Insured ~
Andover, MA 978-475-6827

WE CARRY RAISINS
VARSITY SWIM SHOP
157 Main Street (Rt. 28)
No. Reading
(978) 276-0070
Hours: Mon.-Fri. 10 - 5; Closed Sat.

B&D
House of CARPETS Inc.
(781) 272-0970
286 Cambridge St., Burlington, MA 01803
Directions: Exit 33B, Rte. 3A off Rte. 128
Visit our Website: www.bnddcarpets.com
Hours: Mon.-Wed. 9a.m.-8p.m. Thur.-Sat. 9a.m.-5p.m.
Where customer satisfaction is our top priority!
DUPONT FLOORING CENTER

FREEDOM TIRE
Complete Auto Service
12,000 Mile Warranty on all Labor & Parts
ASE
GOODYEAR
Gemini
New
So. Lawrence
160 So. Broadway (Rte. 28)
978-686-4971
Plaistow, NH
37 Westville Rd.
603-382-7223
Open: M-F 8:00-5:00, Sat. 8:00-12:00

QUATTRO, All Wheel Drive • QUATTRO, All Wheel Drive
Ira AUDI
Specializing in top quality pre-owned Audi, BMW, Mercedes, Saab, Volvo & Porsche cars
Sales: 1-800-791-5555
Service: 1-800-649-7960
www.iraaudi.com
99 Andover Street Rt. 114 • Danvers

KELLY NISSAN OF LYNNFIELD
www.kellyauto.com
NISSAN
LARGEST SELECTION OF NEW & USED NISSANS
North of Boston
Route 1, North
781-598-1234

SPRUCE UP YOUR HOME SALE
ARROW FLOOR
CARPET ONE
Shawsheen Plaza • Andover
Family Business for Over 37 Years
978-247-6060
(See our Lawrence location for Outlet Specials)

Subscribe to the Andover Townsman and get complete local news, sports and events, delivered by mail every Thursday.

Call 978-475-7000!

SMITH MOTOR SALES

Come See Why Smith Is The Fastest Growing Dealer In Boston

MERCEDES-BENZ ALL WHEEL DRIVE

Full Time All Wheel Drive
AT A DOMESTICATED PRICE
Starting @$33,025 (excludes $665.00 Dest. & Del.)

Orders Yours Today

PREOWNED DIVISION

1995	C220	Smoke/Parch	Sedan	$13,900
1998	SL500	Silver/Char	Roadster	only 29k miles
1998	C280	Black/Black	Sports Sedan	$22,900
1999	E320	Mid/Parch	Sedan	$30,900
1999	ML320	Silver/Char	SUV	only 26k miles
1999	C230	Black/Black	Sedan	$23,900
1999	CLK320A	Quartz/Oyster	Convertible	$37,900
2000	ML320	Black/Black	SUV	$29,900
2000	E320W4	Des/Java	4 matic Sedan	$34,900
2000	ML320	White/Ash	SUV	$29,900
2000	CLK430A	Azure/Oyster	Rare V8 Cabriolet	$51,900
2001	SLK230	Mag/Sienna	Convertible	$32,900
2001	ML320	Silver/Ash	SUV	$33,900
2001	S430	Black/Black	Luxury Sedan	only 23k miles
2002	C240	White/Java	Sedan	only 7k miles
2002	S430	Hor/Char	Luxury Sedan	only 9k miles
2002	E320	Silver/Char	Sports Sedan	only 7k miles

ALL STARMARK VEHICLES HAVE A MINIMUM WARRANTY COVERAGE OF 1 YEAR OR 100,000 MILES

Serving the Andovers for over 70 years

Visit our Website: www.onlymercedes.com

Mercedes-Benz SMITH MOTOR SALES OF HAVERHILL, INC.
Authorized Mercedes-Benz Dealer
420 River Street, Haverhill, Massachusetts • **(978) 372-2552**
Exit 49 off Route 495, towards Haverhill Center